

# Peace River Indoor Swimming Pool

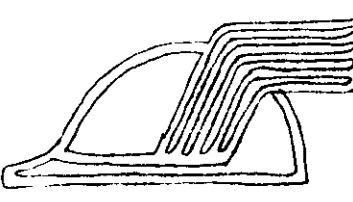

camrec facilities consultants limited 

REVIEWED  
Alberta Building Code  
see report for  
JUN 20 1988  
specific requirements  
B. YOUNG Building Inspector

ALBERTA LABOUR  
BUILDING STANDARDS  
NORTHERN REGIONAL OFFICE  
JUN 10 1988  
RECEIVED  
FILE No. PR.1602-4022

SET # 7

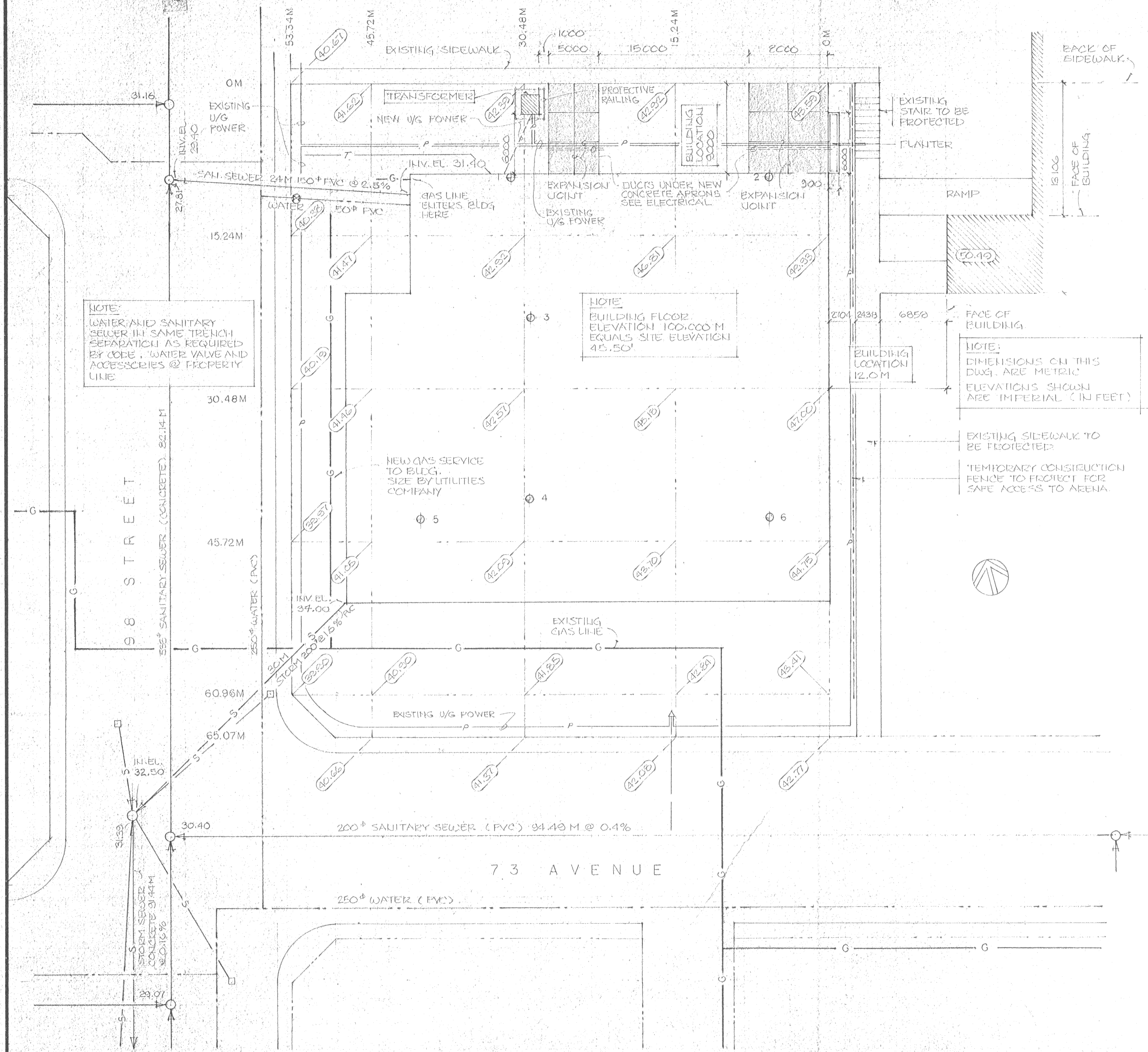

**SITE IMPROVEMENTS**

**CONCRETE APRONS**

100mm THICK CONCRETE (20.7kPa) BROOM FINISH. EXPANSION JOINTS AS SHOWN. ALL APRONS TO BE EDGED WITH PROPER TOOL.  
 150x150 P13/M13 W/M REINFORCING.  
 100mm THICK, 10mm ROAD GRAVEL BASE MECHANICALLY COMPACTED TO 95% PROCTOR DENSITY.  
 NATIVE SOIL SUB-BASE.  
 PLACE 12mm THICK BY 100mm DEEP ASPHALT UNPREPARED JOINT FILLER AGAINST BUILDING FOUNDATION AND CURB.

**TRANSFORMER PAD AND PROTECTIVE RAILING**

1900x1800 CONCRETE FOOTING AND VAULT PAD WITH PROTECTIVE GUARD POSTS AND RAILING. SEE DETAILS ON DRAWING G102.

**FRONT ENTRANCE PLANTER**

AS PER GIVEN DETAILS.  
 TOP EDGES OF PLANTER WALLS TO BE CHAMFERED. EXTERIOR AND INTERIOR WALLS VISIBLE ABOVE GROUND TO BE SANDBLASTED TO EXPOSE AGGREGATE.  
 BACKFILL INSIDE OF PLANTER WITH TOP SOIL TO WITHIN 150mm OF TOP OF WALL.

**LAND SCAPING (ENTIRE AREA BOUNDED BY THE SIDEWALKS)**

BACKFILL WITH NATIVE MATERIAL AND COMPACT BACKFILL TO WITHIN 150mm OF GRADE. BACKFILL REMAINING 150mm WITH TOP SOIL FROM STOCKPILE OF MATERIAL RECOVERED DURING SITE PREPARATION. FINE GRADE AND COMPACT. COVER WITH EITHER SOD OR SEED THE AREA.

**GRADES - EXISTING PERIMETRY SIDEWALKS:**  
 BUILDING - EAST, NORTH AND WEST SIDES, GRADE AGAINST THE BUILDING TO BE 45.50 (BUILDING FLOOR).  
 BUILDING - SOUTH SIDE, GRADE AGAINST THE BUILDING TO BE 50mm HIGHER THAN THE ADJACENT SIDEWALK FOR DRAINAGE.

**REPAIRS TO ROADWAYS**

WHERE ROADS HAVE TO BE EXCAVATED TO INSTALL SERVICES, AFTER INSTALLATION, BACKFILL TRENCHES WITH PITRUM GRAVEL AND COMPACT TO 95% PROCTOR DENSITY. PLACE 150mm OF ROAD GRAVEL AND COMPACT. PLACE THE SAME THICKNESS OF PAVING OVER TO FINISH ROAD IN AS GOOD CONDITION AS POSSIBLE.

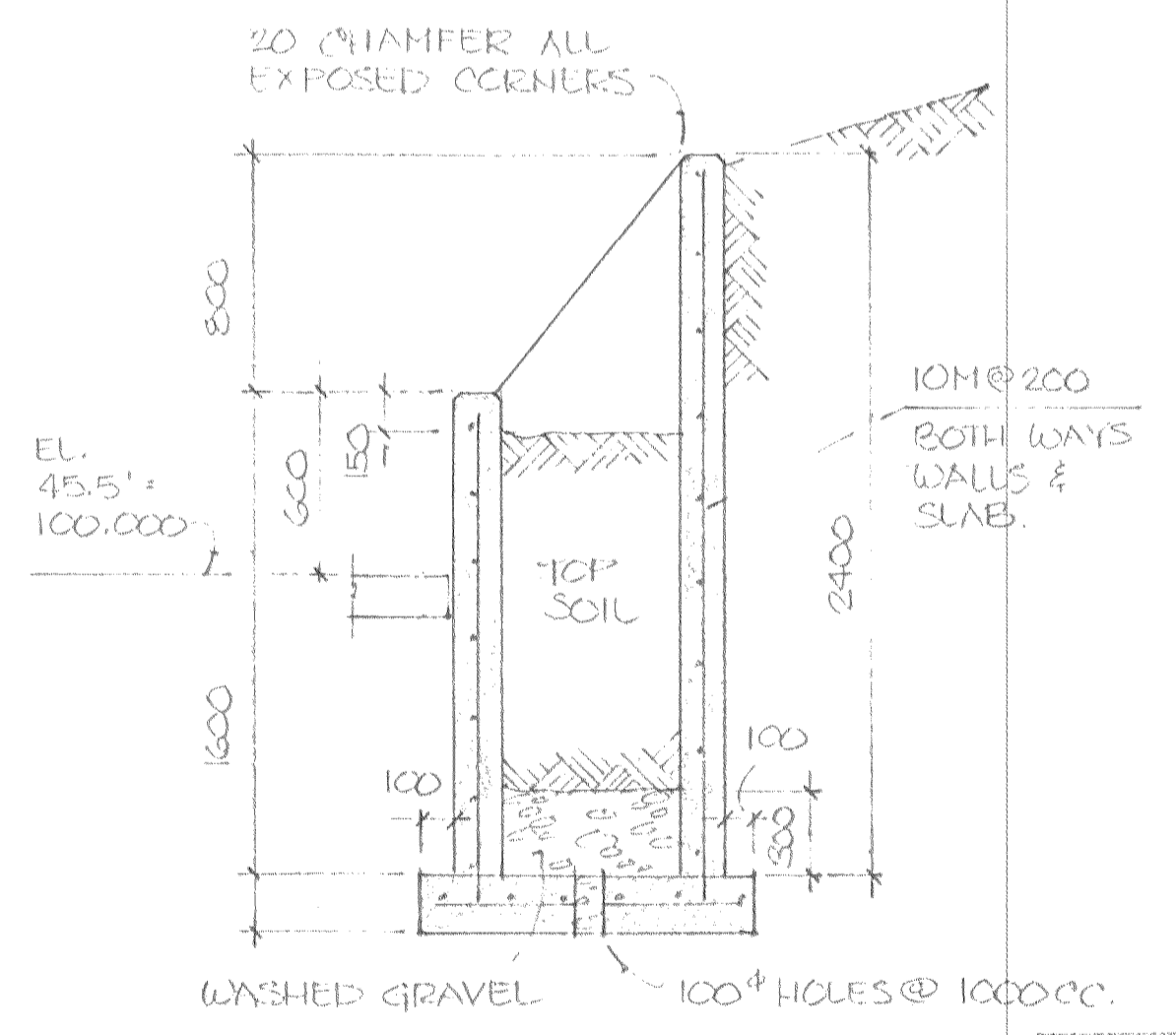
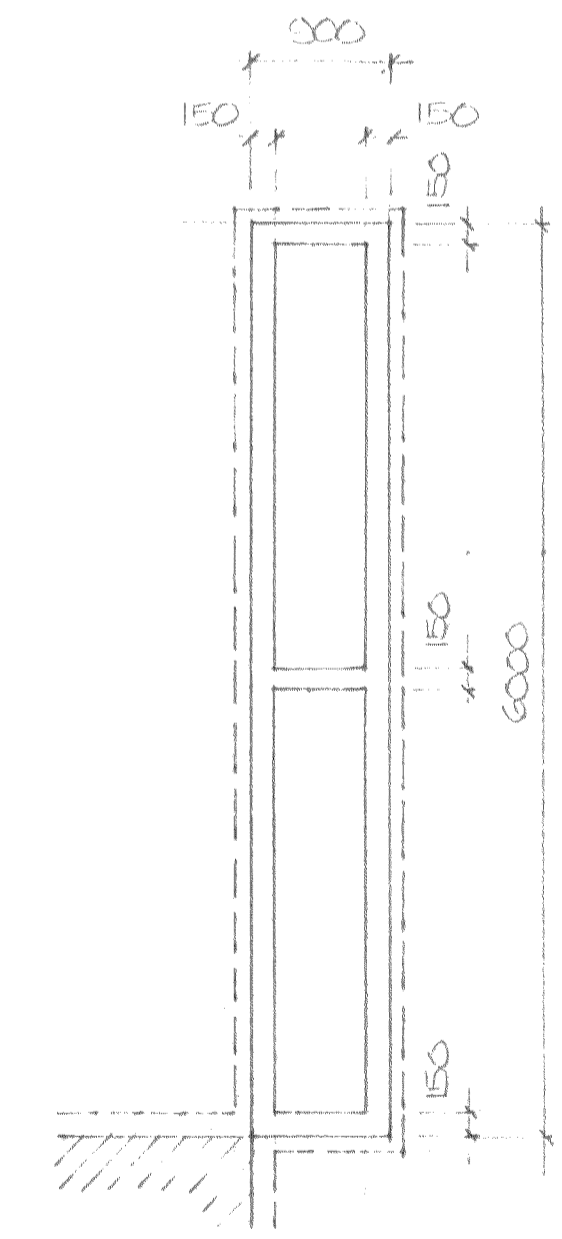

REVIEWED  
 Alberta Building Code  
 see report for  
 JUN 20 1988  
 specific requirements

Stamp	<b>SPECIAL CONSULTANT</b>				Drawings and accompanying specifications are property of the indicated design company and any copy or reproductions of them in whole or in part by any person is illegal without the consent of the company and shall be prosecuted by law. Errors, omissions or discrepancies in these drawings and/or the accompanying specifications shall be referred to the COMPANY for correction, interpretation and/or revision.	PERMIT TO PRACTICE REG. FACILITIES CONSULTANTS LIMITED JUNE 10, 1988 PROFESSIONAL ENGINEER Association of Professional Engineers, Architects and Geoscientists of Alberta	Design G. N. Drawn J. S. Checked G. N. Scale 1:200 Date JUNE 10, 1988		Date Printed
	Dwg. No.	REVISIONS	Date	By					Job No. CE8345

Gravel Parking lot  
Contractor's Staff Parking

Temporary Access To Arena

NOTE  
Broken line outlines  
the Construction Site  
that the Contractor  
can utilize.

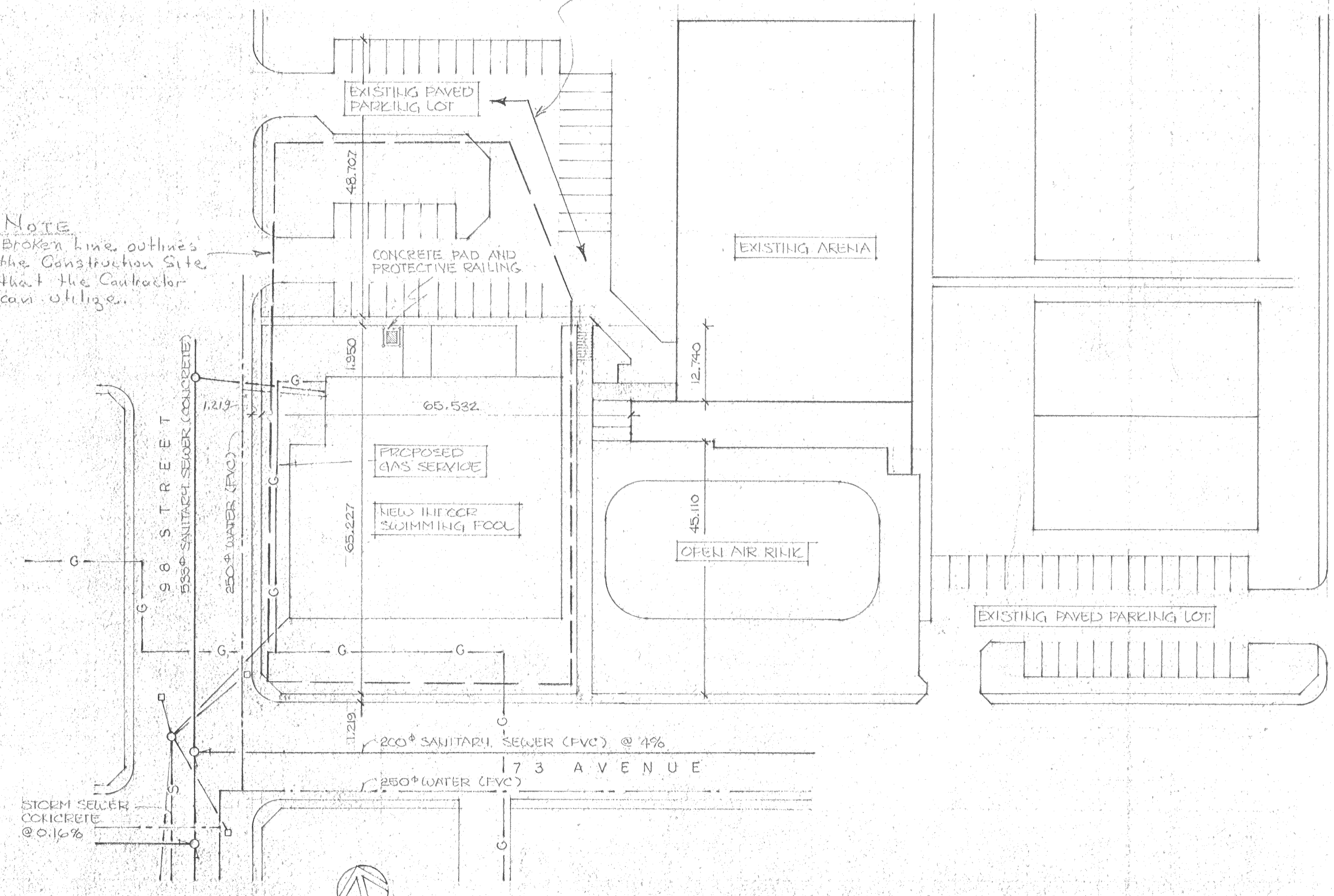

SITE PLAN  
1:500

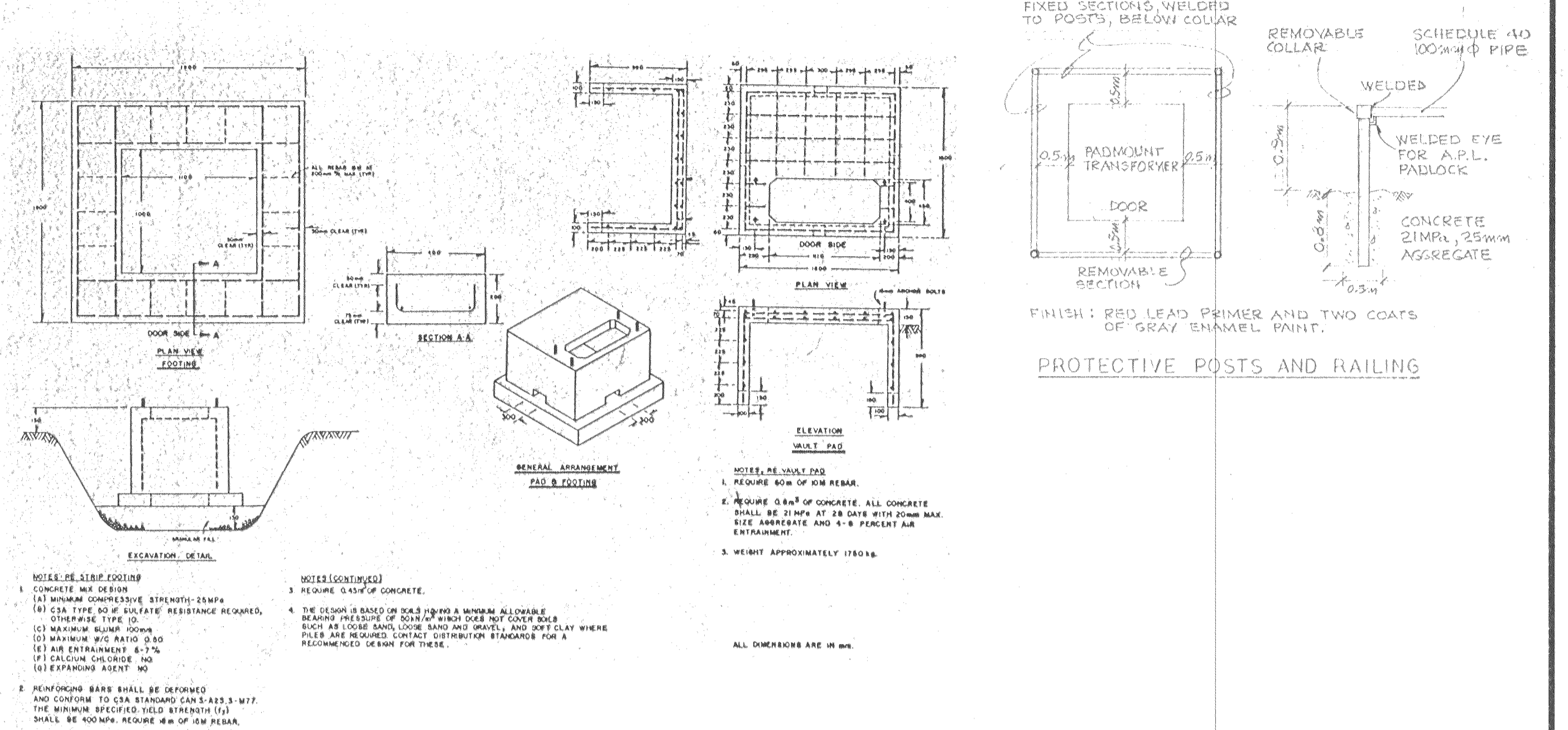
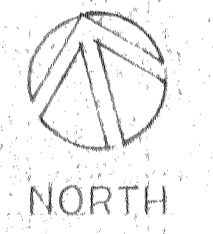

TRANSFORMER PAD AND PROTECTIVE RAILING DETAILS  
N.T.S.

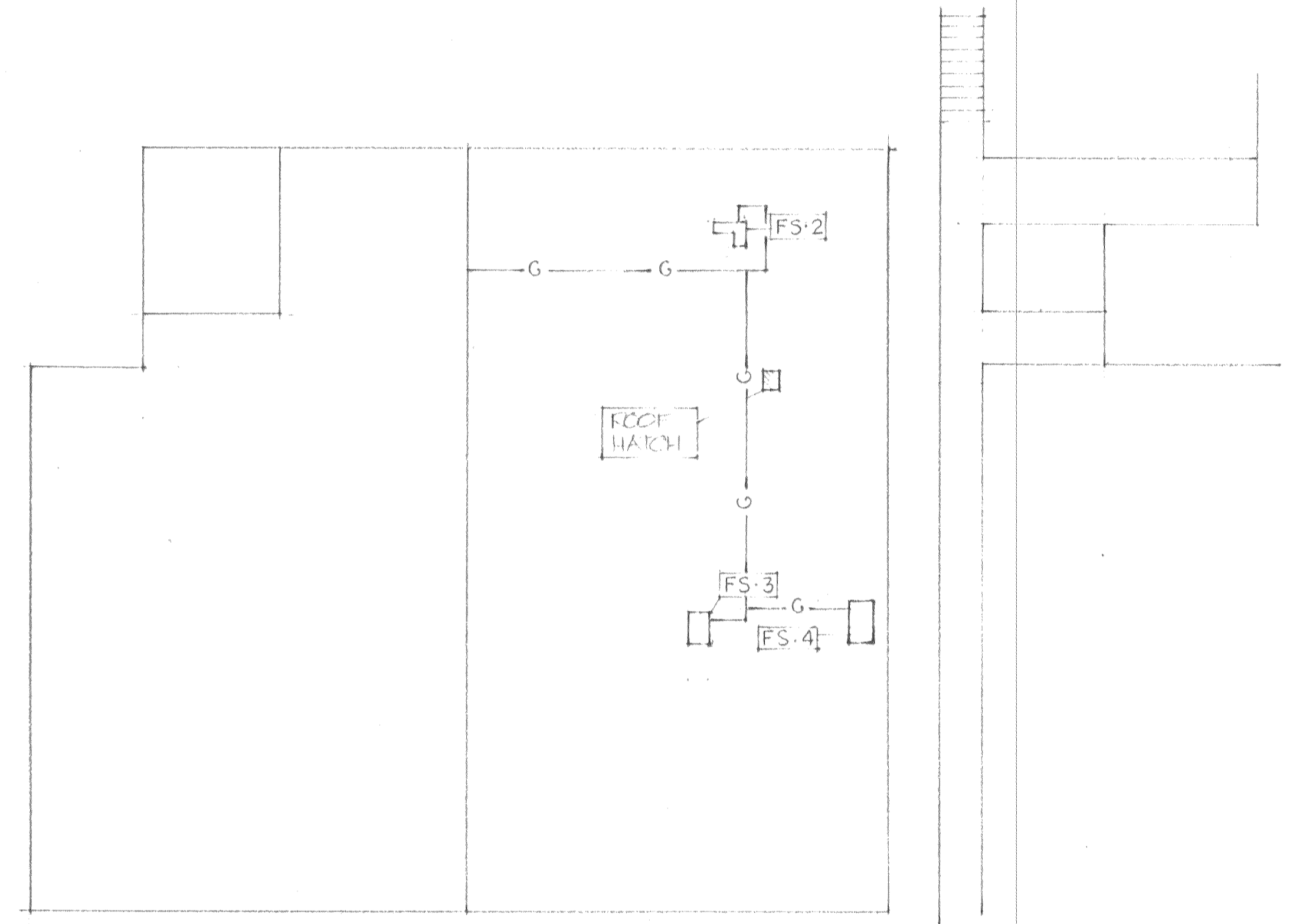

BUILDING ROOF PLAN  
1:250

REVIEWED  
Alberta Building Code  
see report for  
JUN 20 1988  
specific requirements  
D. YOUNGPOWELL Building Inspector

Stamp	<b>SPECIAL CONSULTANT</b>				Drawings and accompanying specifications are property of the indicated design company and any copy or reproductions of them in whole or in part by any person is illegal without the consent of the company and shall be prosecuted by law. Errors, omissions or discrepancies in these drawings and/or the accompanying specifications shall be referred to the COMPANY for correction, interpretation and/or revision.	PERMIT TO PRACTICE FACILITIES CONSULTANTS LIMITED June 10, 1988 ENGINEER Registered Professional Engineer Alberta and Saskatchewan License No. 1004 Stamp	Design G.N. Drawn J.S. Checked G.N. Scale 1:500 Date JUNE 10, 1988	<b>camrec facilities consultants limited</b> 	INDOOR SWIMMING POOL PEACE RIVER, ALBERTA	Date Printed
	Dwg. No.	REVISIONS	Date	By					SITE SERVICES / BUILDING ROOF PLAN G102	Job No. CE8345 Department SITE Drawing No. G102 Rev.

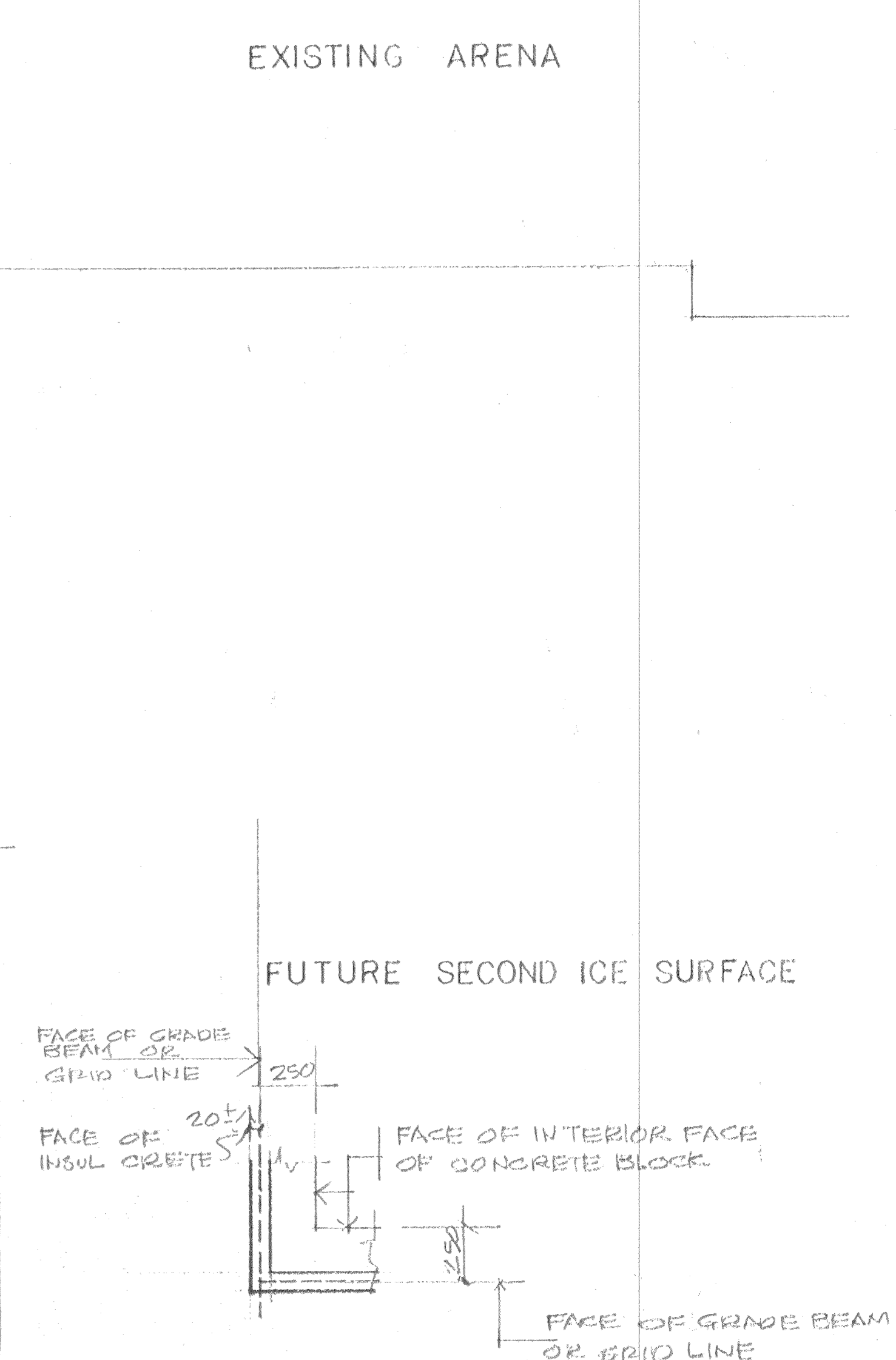
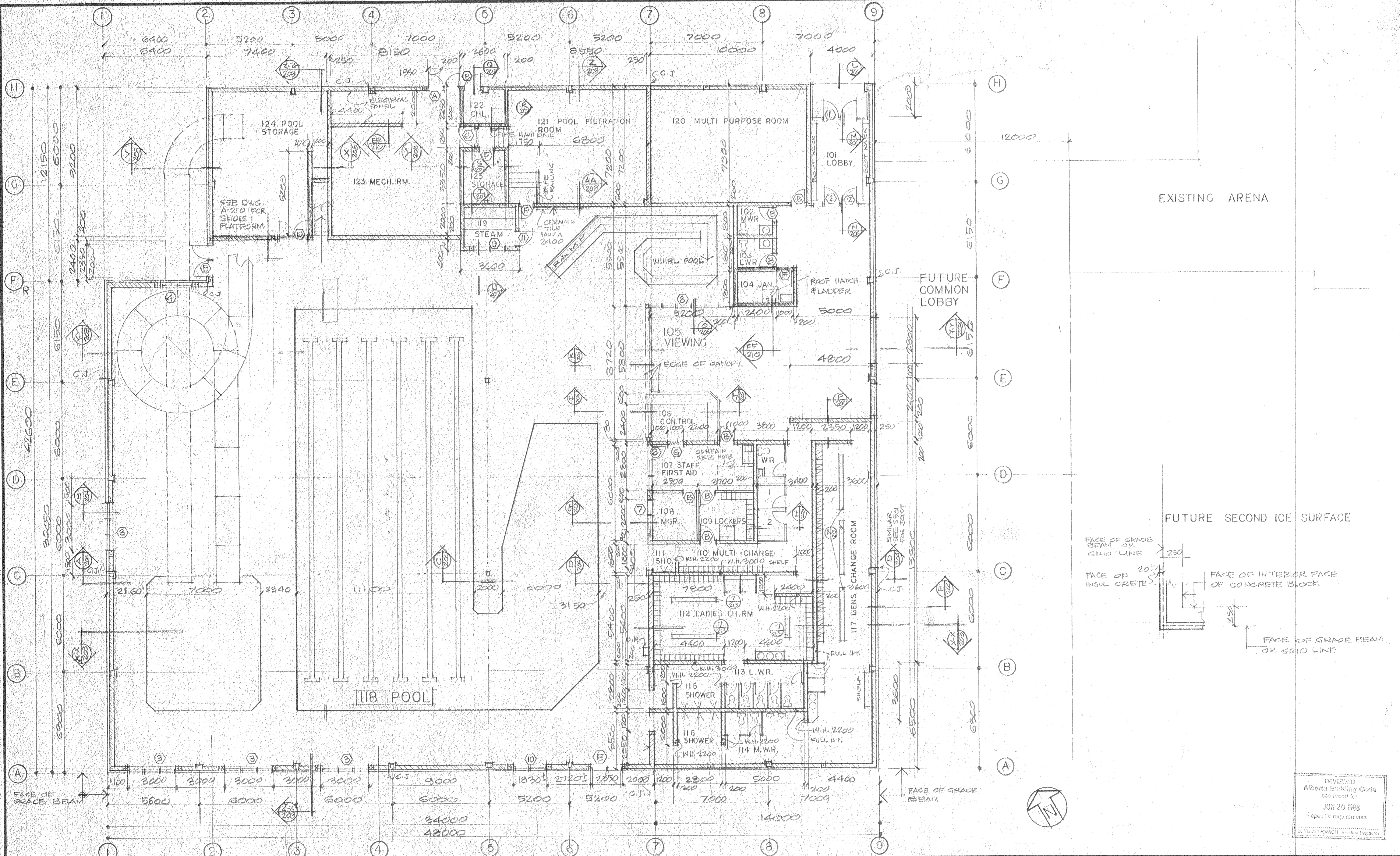

REVIEWED  
Alberta Building Code  
and report for  
JUN 20 1988  
specific requirements  
D. HORSBACH Building Inspector

<b>SPECIAL CONSULTANT</b>	

Dwg. No.	REVISIONS	Date	By

Drawings and accompanying specifications are property of the indicated design company and any copy or reproductions of them in whole or in part by any person is illegal without the consent of the company and shall be prosecuted by law.  
Errors, omissions or discrepancies in these drawings and/or the accompanying specifications shall be referred to the COMPANY for correction, interpretation and/or revision.

DESIGNED BY: G. N. GUNN  
DRAWN BY: G. N. GUNN  
CHECKED BY: G. N. GUNN  
SCALE: 1:100  
DATE: JUNE 10, 1988

**camrec**  
**facilities consultants**  
**limited**

INDOOR SWIMMING POOL  
PEACE RIVER, ALBERTA  
FLOOR PLAN

Date Printed:      Job No: CE8345  
Department: ARCHITECTURAL  
Drawing No: A201      Rev:      △

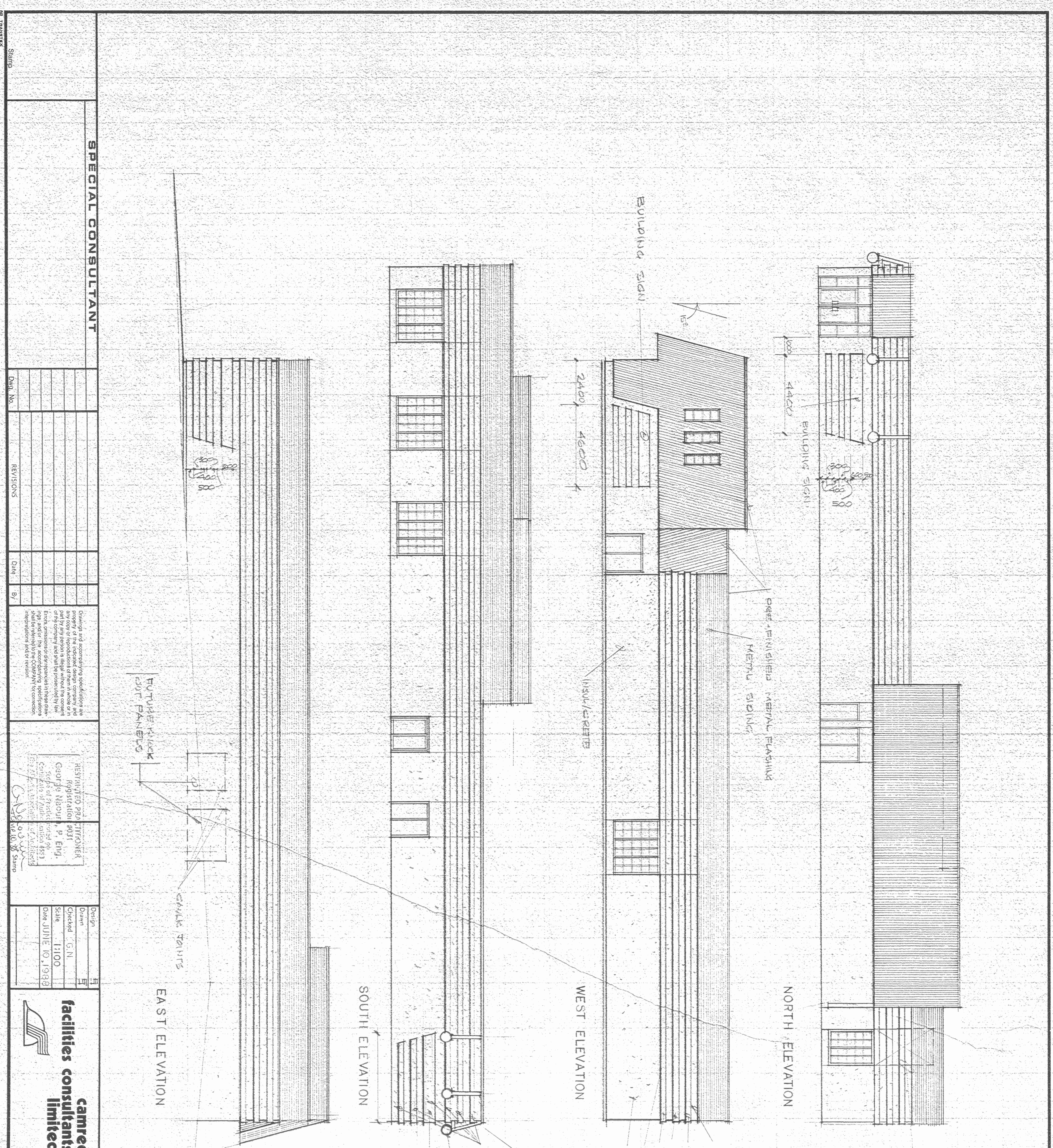

**SPECIAL CONSULTANT**

REV. NO.	REVISIONS	Date	By

Design	Checked	Scale	Date
H	G.N.	1:100	JUNE 10, 1998

**camrec facilities consultants limited**

**INDOOR SWIMMING POOL  
PEACE RIVER, ALBERTA  
ELEVATIONS**

0 - 1200 MM - SINGLE LINTEL - FILLED WITH CONCRETE  
 1200 - 2400 MM - DOUBLE LINTEL - FILLED WITH CONCRETE  
 2400 - 3600 MM - TRIPLE LINTEL - FILLED WITH CONCRETE  
 LINTEL SCHEDULE - UNLESS SHOWN OTHERWISE IN DRAWINGS  
 OTHER WIDE AN DRAWINGS  
 2400 MM BTKM BASES  
 2-20 MM TOP & BTKM  
 2-20 MM TOP & BTKM

**WALL LEGEND**

	INSUL CRETE
	200 MM CONCRETE BLOCK
	200 MM CONCRETE BLOCK
	200 MM CONCRETE BLOCK
	83 STEEL STUDS @ 400 O.C.
	12 MM DRYWALL BOTH SIDES
	CONSTRUCTION JOINT
	FOAM ROD & CAULKING (3 AREAS)
	FIBERGLASS INSULATION - SEE 3 DRAWINGS

TYPICAL FOR ALL SPERINDS  
 OPENINGS: 0-1200 MM WIDE - SINGLE CORE CONCRETE BLOCK  
 CORE, FILLED 1-15MM YURT BASK WIPER OPENINGS - USE 2 CORES  
 FILLED WITH CORE, FWD 1/2 MIN. BLOCK

- NOTES**
- CHECK ALL DIMENSIONS ON SITE BEFORE COMMENCING WORK.
  - ALL WORK SHALL BE DONE ACCORDING TO ALL RELATED CODES & REGULATIONS, INCLUDING HEALTH AND HAZARD, ETC.
  - SLOPE ALL FLOORS TO DRAIN - SEE SPA DWG.
  - NOTE ALL CONCRETE DECKS WILL BE INSPECTED FOR PROPER SLOPE BY A WATER METHOD PRIOR TO PLACEMENT OF MASONRY TILE.
  - PRELIME 200 MM HIGH CONCRETE BASE WITH MORGAN TILE BASE, SEE FUR PLAN & SECTIONS.
  - PRELIME ALL CONCRETE BASES AS REQUIRED FOR ELECTRICAL & MECHANICAL EQUIPMENT.
  - FIRST AID (ROOM 107), SUPPLY AND INSTALL TRACK - CURT. TRACK / W. CARRIERS.
  - CURTAIN - SAIL CLOTH.
  - LOCKERS TOILET PARTITION, CHANGE CUBICLES - PRE FINISHED - SEE SPECIFICATIONS.
  - CHANGE ROOM & CHANGE CUBICLES BEHINDS (38 X 242 CLEAN MAPLE) VERTICALLY FINISH.
  - WITH 2200 - SHALL MEAN - WALL HEIGHT 2200MM CONCRETE BOUND WALL & SHALL BE INST. IT SEALED TIGHT TO UNDER SIDE OF DECKING WITH MORTAR, FULL WIDTH OF BLOCK.
  - LOCKERS:
 

ROOM 109 - 13 HALF HT	26 LOCKERS
ROOM 110 - 17 HALF HT	34 LOCKERS
ROOM 112 - 52 HALF HT	114 LOCKERS
117 - 16 HALF HT	20 LOCKERS
117 - 30 5/8 TIER	50 LOCKERS
  - LINEAR DRAINS.
  - GENERAL CONTRACTOR SHALL INSTALL LINEAR DRAIN, SEE MECHANICAL DWG, & SPECIFICATIONS.
  - CONCRETE BLOCK SHALL BE LIGHT WEIGHT CONCRETE BLOCK.
  - EXTERIOR FINITEIOR SIGN BY OWNER.
  - WINDROCK ACCESSORIES BY OWNER.
  - BOOT RACKS, SHIMMERS 4 B.W. WALL MOUNTED, POSTS 165MM, SHIMMERS 18 GA.

REVISIONS  
 JUN 20 1998  
 Alberta Building Code  
 800 report 67

Job No.	CE8345
Department	ARCHITECTURAL
Drawing No.	A202

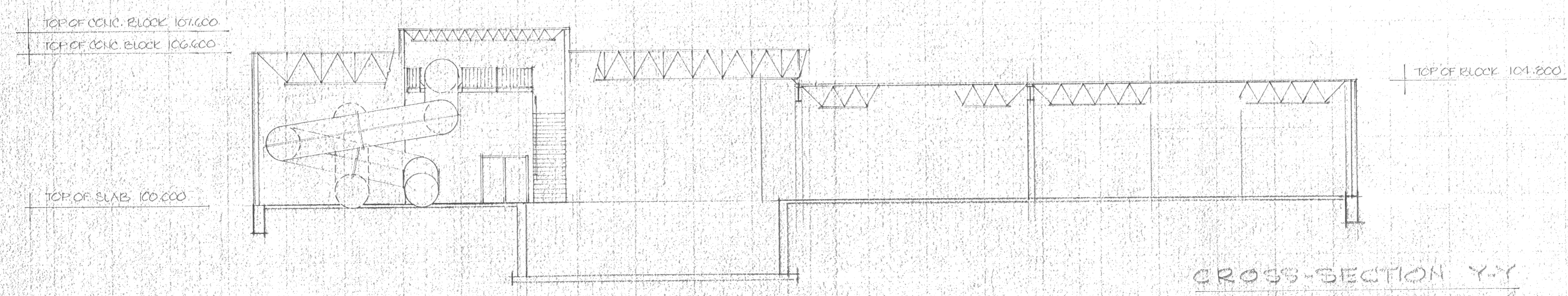
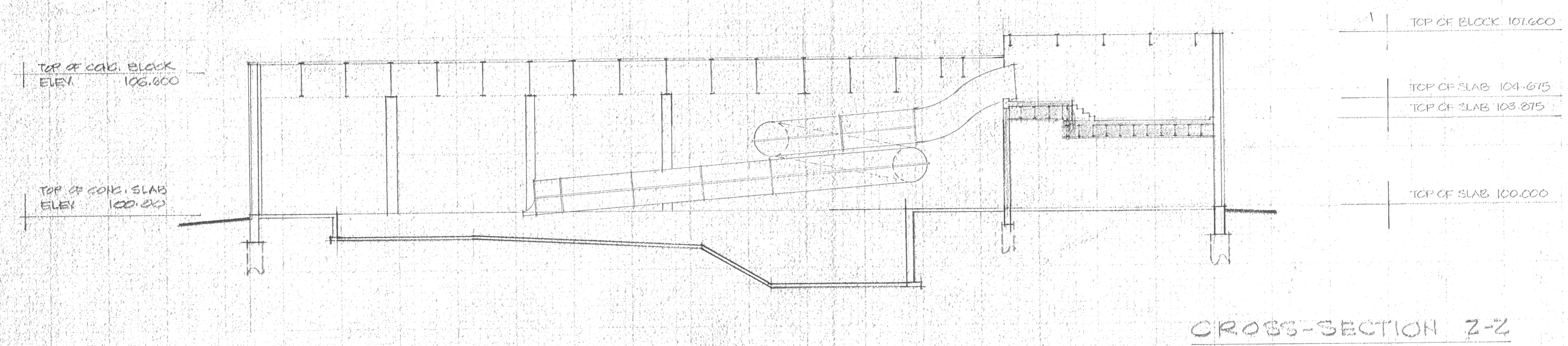
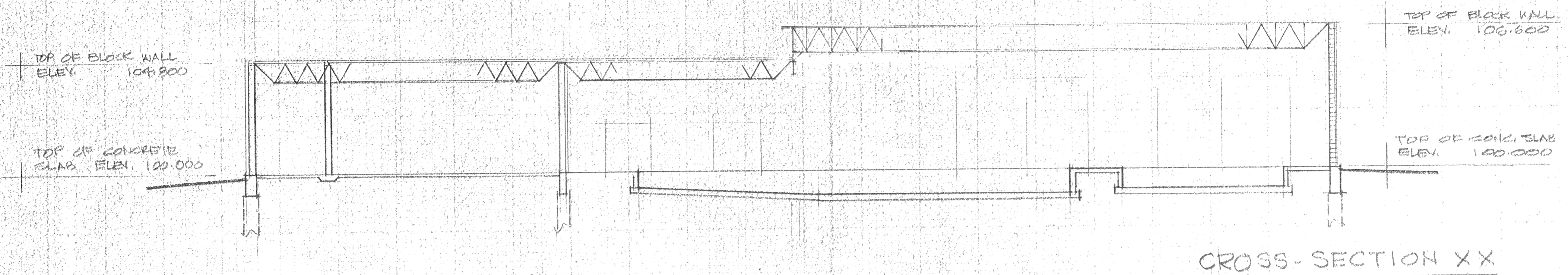

REVIEWED  
Alberta Building Code  
see report for  
JUN 20 1988  
specific requirements  
A. YOUNGWOOD, Building Inspector

SPECIAL CONSULTANT				
Dwg. No.	REVISIONS	Date	By	

Drawings and accompanying specifications are property of the indicated design company and any copy or reproductions of them in whole or in part by any person is illegal without the consent of the company and shall be prosecuted by law. Errors, omissions or discrepancies in these drawings and/or the accompanying specifications shall be referred to the COMPANY for correction, interpretations and/or revision.

RESTRICTED PRACTITIONER  
Registration #031  
George Napora, P. Eng.  
Scope of Practice noted on Certificate of Authorization #533  
The Alberta Association of Architects  
G. Napora  
Stamp

Design E. S.  
Drawn E. S.  
Checked E. S.  
Scale 1/100  
Date JUNE 10, 1988



Date Printed  
Job No. CE8345  
Department ARCHITECTURAL  
Drawing No. A203  
CROSS SECTIONS



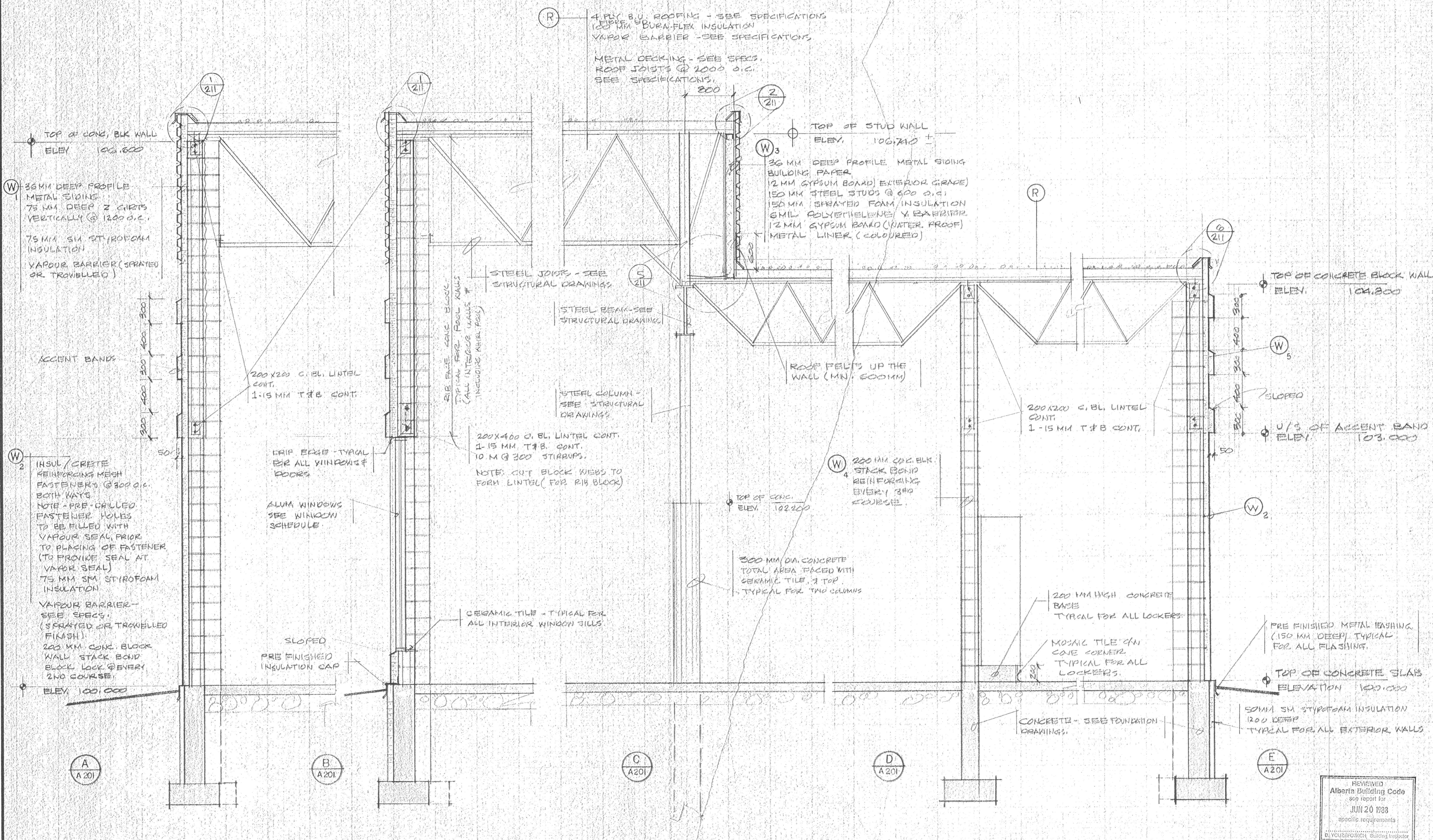

Stamp	<b>SPECIAL CONSULTANT</b>				Drawings and accompanying specifications are property of the indicated design company and any copy or reproductions of them in whole or in part by any person is illegal without the consent of the company and shall be prosecuted by law. Errors, omissions or discrepancies in these drawings and/or the accompanying specifications shall be referred to the COMPANY for correction, interpretations and/or revision.	RESTRICTED PROFESSIONAL REGISTRATION #931 George Naoum, P. Eng. Scope of Practice defined by Certificate of Authority of the Province of Alberta	Design Drawn Checked G.N. Scale 1:20 Date JUNE 10, 1988	<b>camrec facilities consultants limited</b>	INDICOR SWIMMING POOL PEACE RIVER, ALBERTA WALL SECTIONS	Date Printed
	Dwg. No.	REVISIONS	Date	By			Job No. CE8345			Department ARCHITECTURAL

REVIEWED  
Alberta Building Code  
spec report for  
JUN 20 1988  
applicable requirements  
D. VOZNEROWICZ Building Inspector

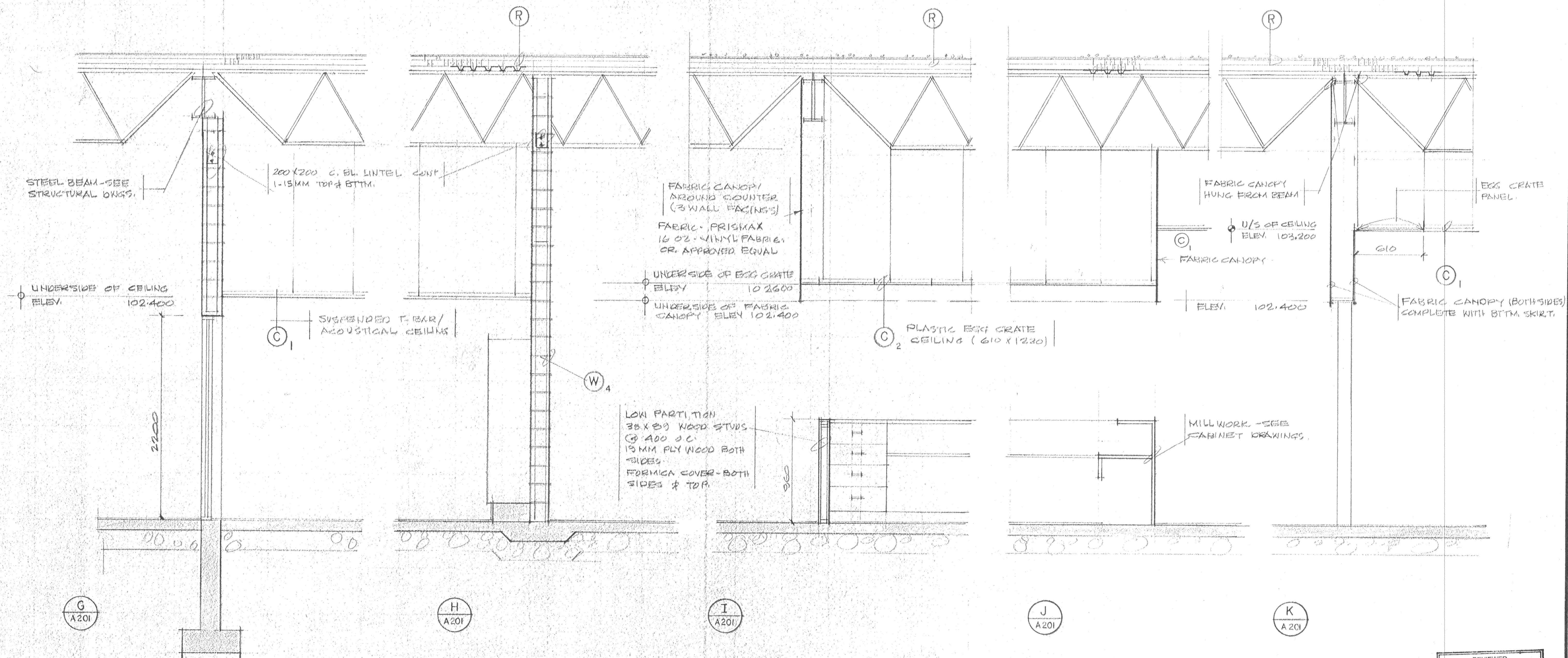

REVIEWED  
Alberta Building Code  
see report for  
JUN 20 1988  
specific requirements  
B. YOUZEFOWICH Building Inspector

Stamp	<b>SPECIAL CONSULTANT</b>				Drawings and accompanying specifications are property of the indicated design company and any copy or reproductions of them in whole or in part by any person is illegal without the consent of the company and shall be prosecuted by law. Errors, omissions or discrepancies in these drawings and/or the accompanying specifications shall be referred to the COMPANY for correction, interpretation and/or revision.	RESTRICTED PARTITIONER Registered George Mavroulakis, P. Eng. 1981 1982 1983 1984 1985 1986 1987 1988 1989 1990 1991 1992 1993 1994 1995 1996 1997 1998 1999 2000 2001 2002 2003 2004 2005 2006 2007 2008 2009 2010 2011 2012 2013 2014 2015 2016 2017 2018 2019 2020 2021 2022 2023 2024 2025	Design Drawn Checked G.N. Scale 1:20 Date JUNE 10, 1988	<b>camrec facilities consultants limited</b>	INDOOR SWIMMING POOL PEACE RIVER, ALBERTA WALL SECTIONS	Date Printed
	Dwg. No.	REVISIONS	Date	By						Job No. CE8345 Department ARCHITECTURAL Drawing No. A205 Rev.



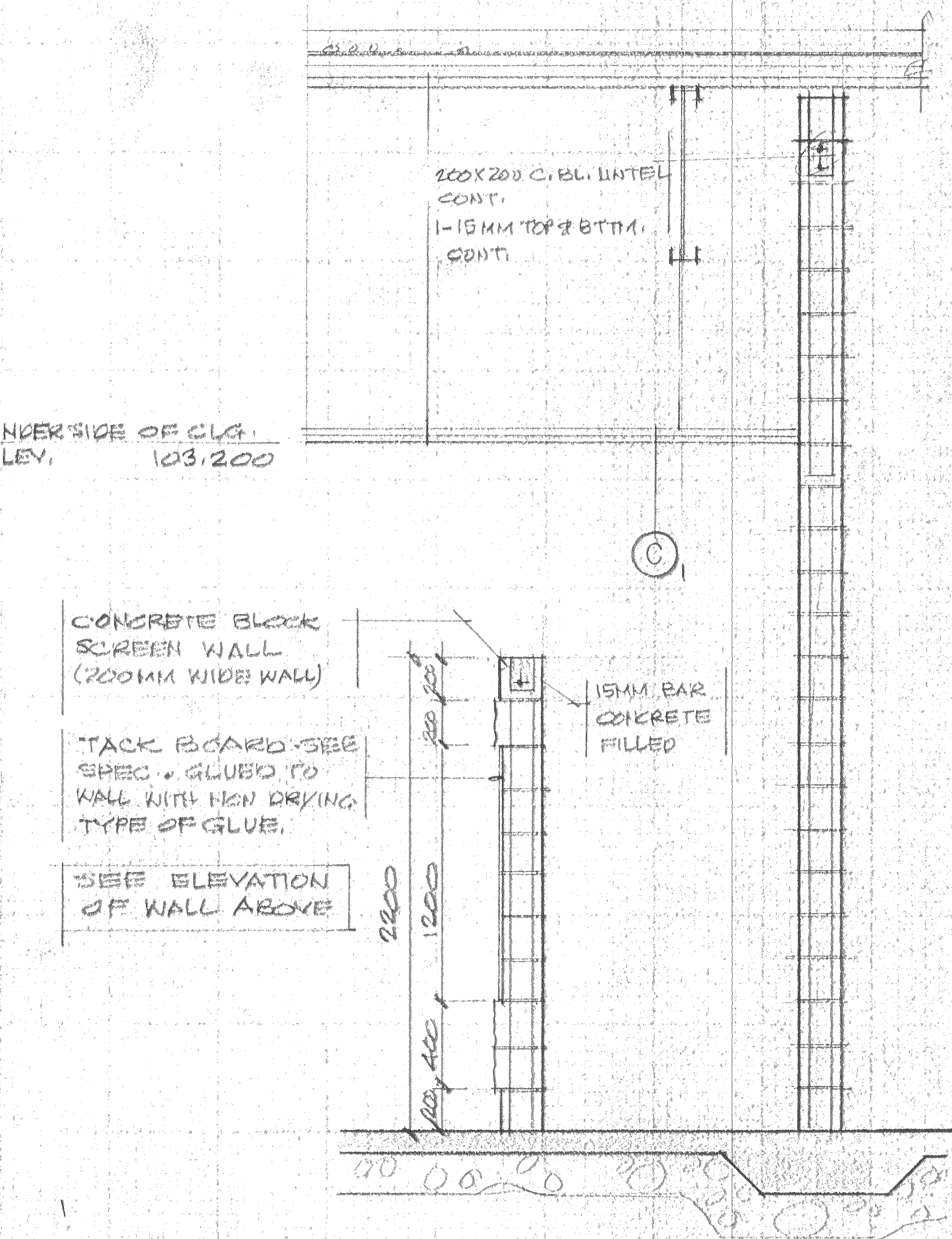
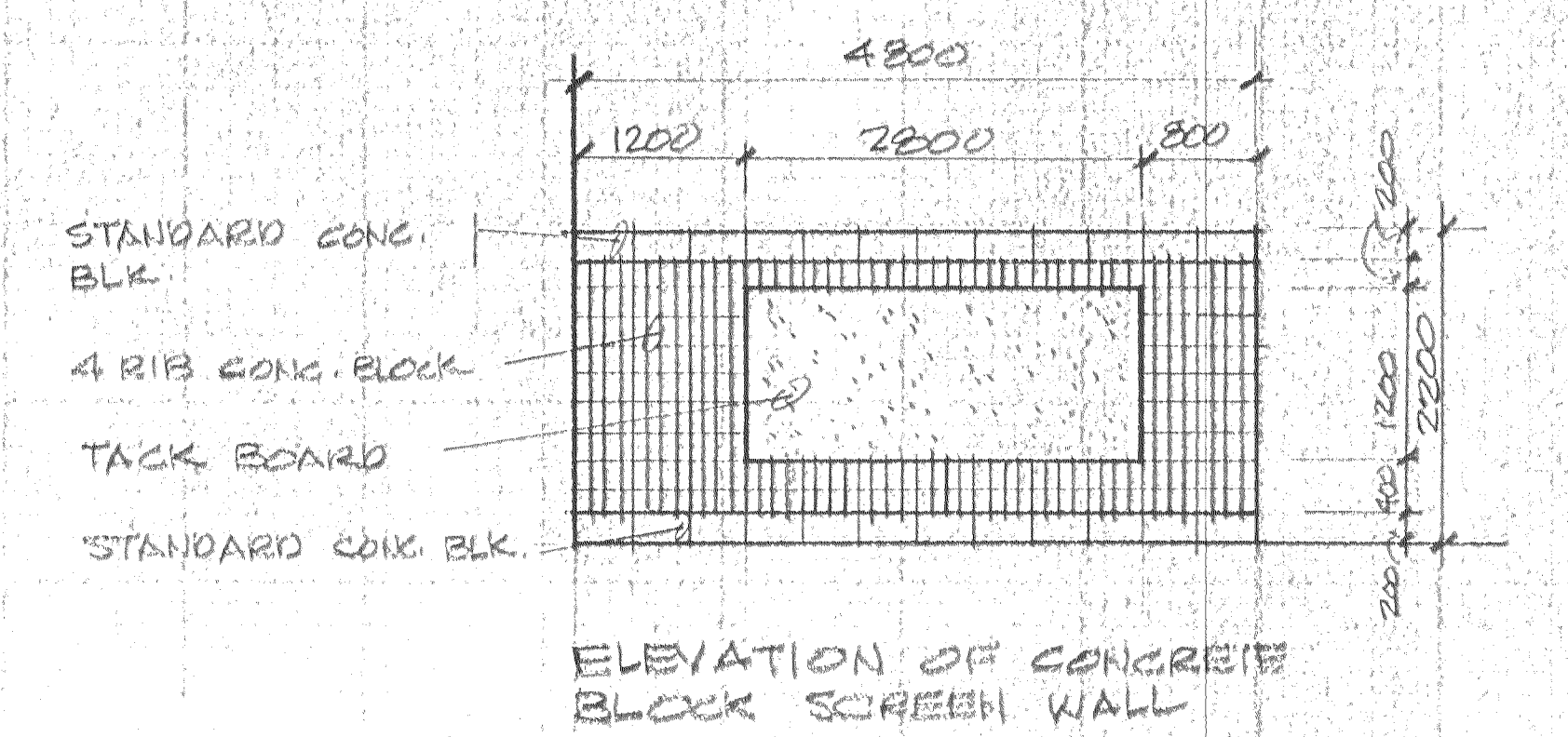
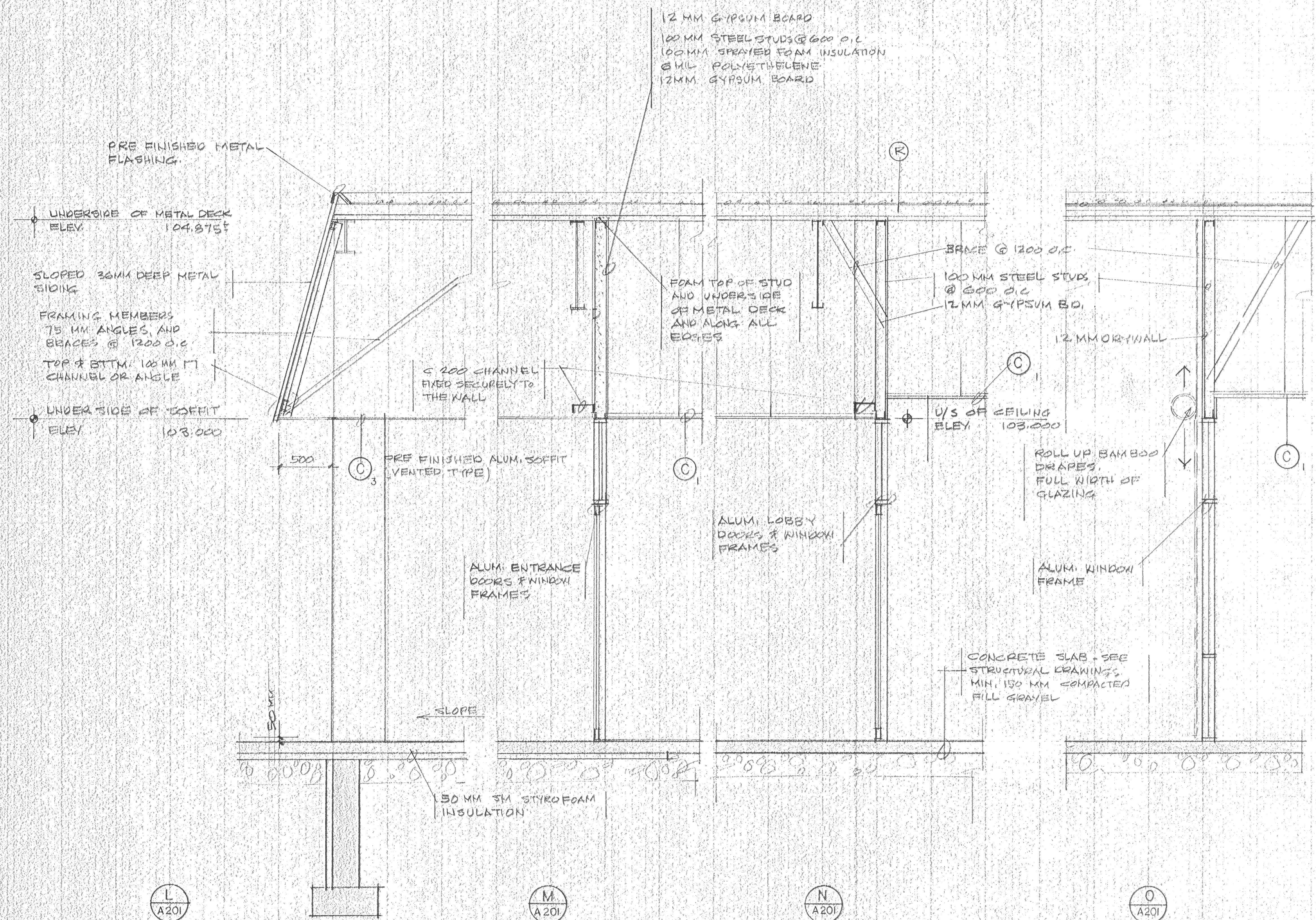

REVIEWED  
Alberta Building Code  
see report for  
JUN 20 1988  
specific requirements  
B. YOUZEFOWICH Building Inspector

Stamp	SPECIAL CONSULTANT			Drawings and accompanying specifications are property of the indicated design company and any copy or reproductions of them in whole or in part by any person is illegal without the consent of the company and shall be prosecuted by law. Errors, omissions or discrepancies in these drawings and/or the accompanying specifications shall be referred to the COMPANY for correction, interpretations and/or revision.	REGISTERED PROFESSIONAL ARCHITECT George Nacul, P. Eng. Scope of Practice limited on Certificate of Approval No. 12251 B. Youzefowich, P. Eng. B. Youzefowich, P. Eng.	Design: [ ] Drawn: [ ] Checked: G.N. Scale: 1:20 Date: JUNE 10, 1988	<b>camrec facilities consultants limited</b>	INDOOR SWIMMING POOL PEACE RIVER ALBERTA WALL SECTIONS	Date Printed:	Job No. CE8345	Department ARCHITECTURAL	Drawing No. A206	Rev. [ ]
	Dwg. No.	REVISIONS	Date			By							



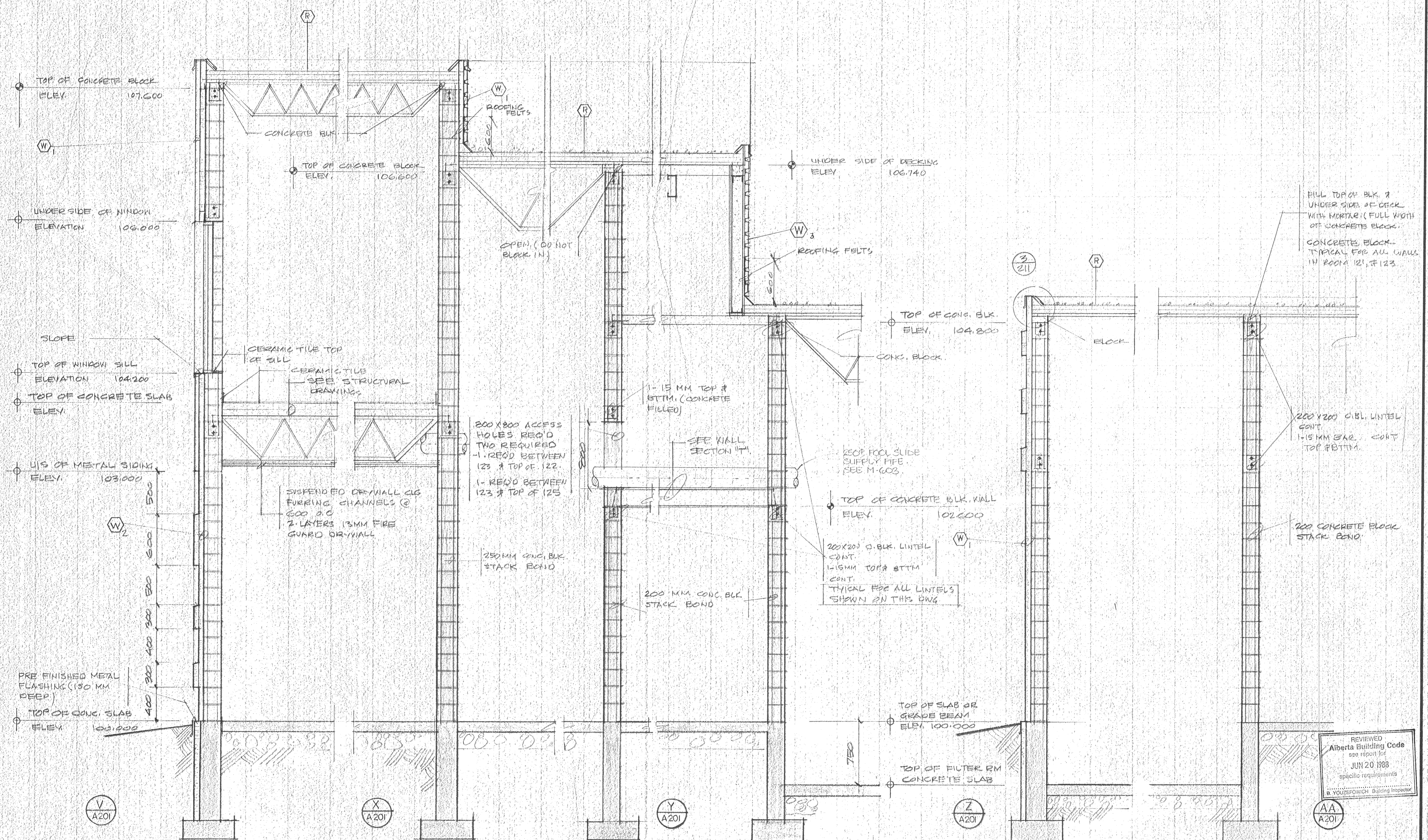

FILL TOP OF BLK. & UNDER SIDE OF DECK WITH MORTAR (FULL WIDTH OF CONCRETE BLOCK). CONCRETE BLOCK TYPICAL FOR ALL WALLS IN ROOMS 121, & 123.

200 X 200 ACCESS HOLES REQ'D TWO REQUIRED - 1 REQ'D BETWEEN 123 & TOP OF 122. - 1 REQ'D BETWEEN 123 & TOP OF 125

SUSPENDED DR. WALL CLG. FURRING CHANNELS @ 600 O.C. 2 LAYERS 13MM FIRE GUARD DR. WALL

250P POOL SLIDE SUPPLY PIPE SEE M-603.

200X200 G.B.L. LINTEL CONT. 1-15MM TOP & BTM CONT. TYPICAL FOR ALL LINTELS SHOWN ON THIS DWG.

200 CONCRETE BLOCK STACK BOND

REVIEWED  
Alberta Building Code  
see report for  
JUN 20 1988  
specific requirements  
B. YOUZEFOWICH Building Inspector

**SPECIAL CONSULTANT**

Dwg. No.	REVISIONS	Date	By

Drawings and accompanying specifications are property of the indicated design company and any copy or reproductions of them in whole or in part by any person is illegal without the consent of the company and shall be prosecuted by law. Errors, omissions or discrepancies in these drawings and/or the accompanying specifications shall be referred to the COMPANY for correction, interpretations and/or revisions.

RESTRICTED PRACTITIONER  
Registration #031  
George Naoum, P. Eng.  
Scope of Practice noted on Certificate of Authorization 5953  
The Alberta Association of Professional Engineers  
G. Naoum Stamp

Design	
Drawn	
Checked	G.N.
Scale	1:20
Date	JUNE 10, 1988

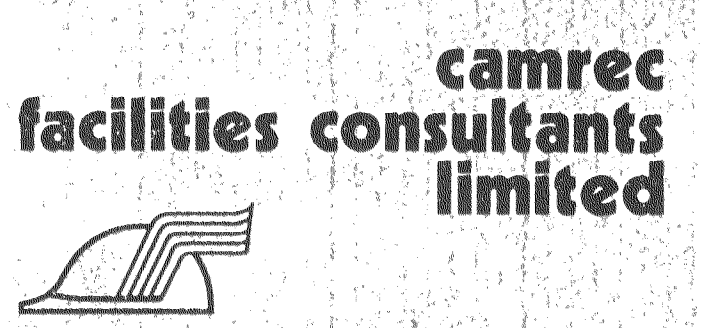

INDOOR SWIMMING POOL  
PEACE RIVER, ALBERTA  
WALL SECTIONS

Date Printed	
Job No.	CE8345
Department	ARCHITECTURAL
Drawing No.	A208
Rev.	

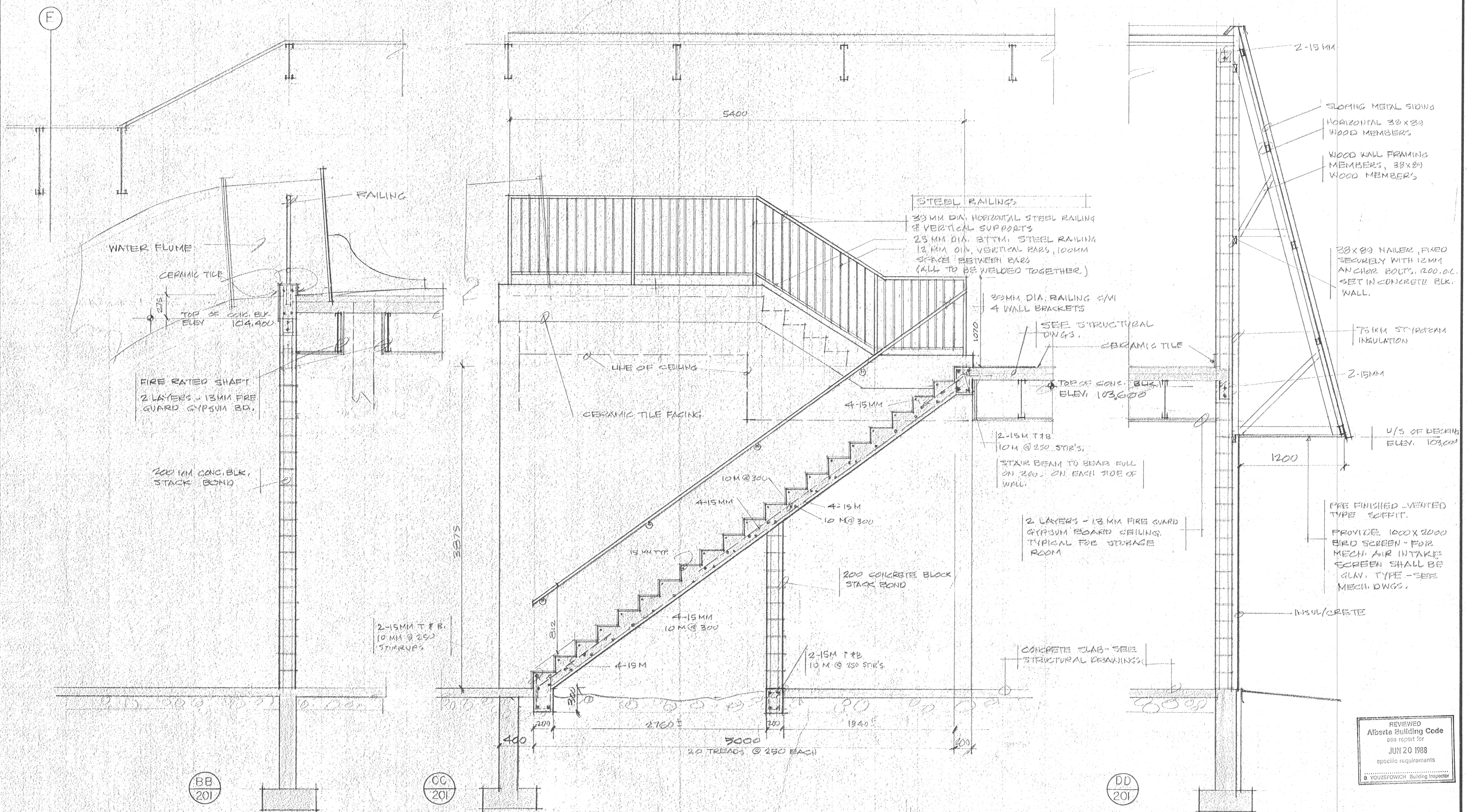

REVIEWED  
Alberta Building Code  
see report for  
JUN 20 1988  
specific requirements  
D. VOZSEKOWICH Building Inspector

**SPECIAL CONSULTANT**

Drawings and accompanying specifications are property of the indicated design company and any copy or reproductions of them in whole or in part by any person is illegal without the consent of the company and shall be prosecuted by law. Errors, omissions or discrepancies in these drawings and/or the accompanying specifications shall be referred to the COMPANY for correction, interpretations and/or revision.

RESTRICTED PRACTITIONER  
Registration  
2031  
Georgia Naoum, P. Eng.  
Scope of Practice noted on  
Certificate of Authority 2583  
The Alberta Association of Architects

Design E.S.  
Drawn  
Checked G.N.  
Scale 1:20  
Date JUNE 10, 1988

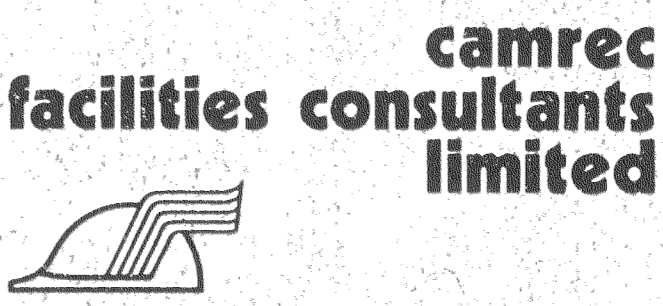

INDOOR SWIMMING POOL  
PEACE RIVER, ALBERTA  
SECTIONS

Date Printed  
Job No. CE8345  
Department ARCHITECTURAL  
Drawing No. A209  
Rev.

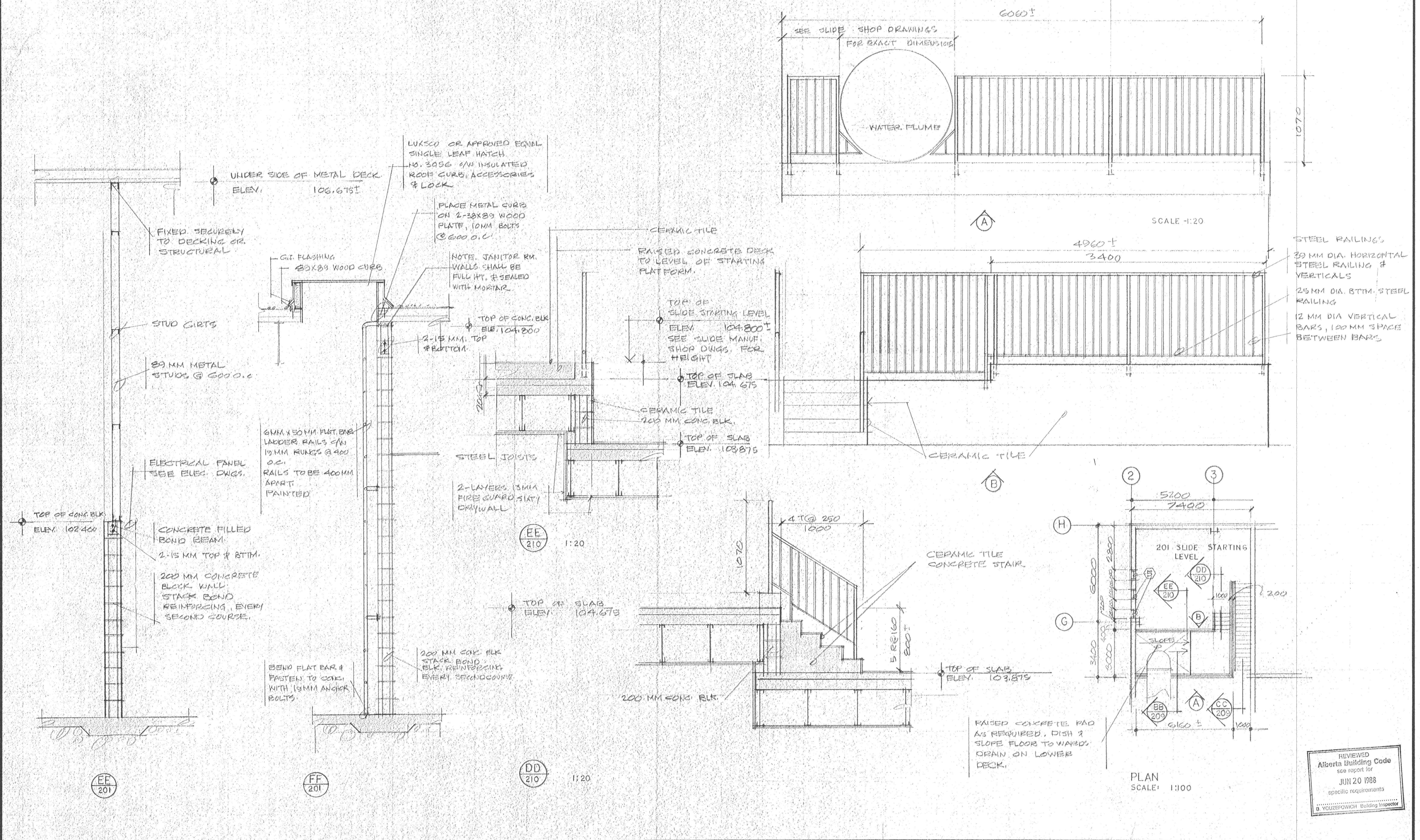

**SPECIAL CONSULTANT**

Dwg. No.	REVISIONS	Date	By

Drawings and accompanying specifications are property of the indicated design company and any copy or reproductions of them in whole or in part by any person is illegal without the consent of the company and shall be prosecuted by law. Errors, omissions or discrepancies in these drawings and/or the accompanying specifications shall be referred to the COMPANY for correction, interpretations and/or revision.

REGISTERED PROFESSIONAL ARCHITECT  
KORJALATIK & ASSOCIATES  
George Naoum, P. Eng.  
Scope of Practice posted on Certificate of Authorization 8552  
The Alberta Society of Architects  
G. Naoum  
Stamp

Design	
Drawn	
Checked	G.N.
Scale	AS NOTED
Date	JUNE 10, 1988

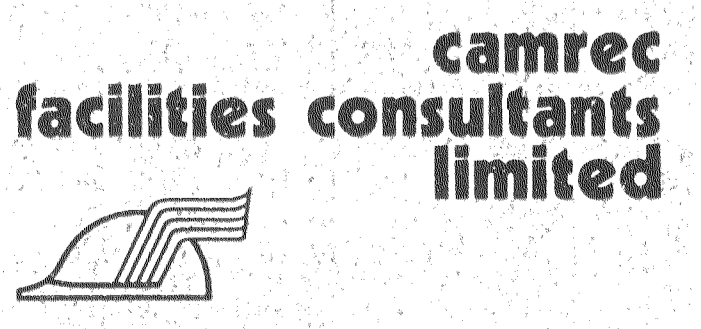

INDOOR SWIMMING POOL  
PEACE RIVER, ALBERTA  
DETAILS OF SLIDE STARTING LEVEL

Date Printed	
Job No.	CE 8345
Department	ARCHITECTURAL
Drawing No.	A 210
Rev.	

APPLY B.U. ROOFING  
FIBRE BOARD  
100 MM INSULATION  
VAPOUR BARRIER  
TYPICAL FOR ALL  
ROOFS.

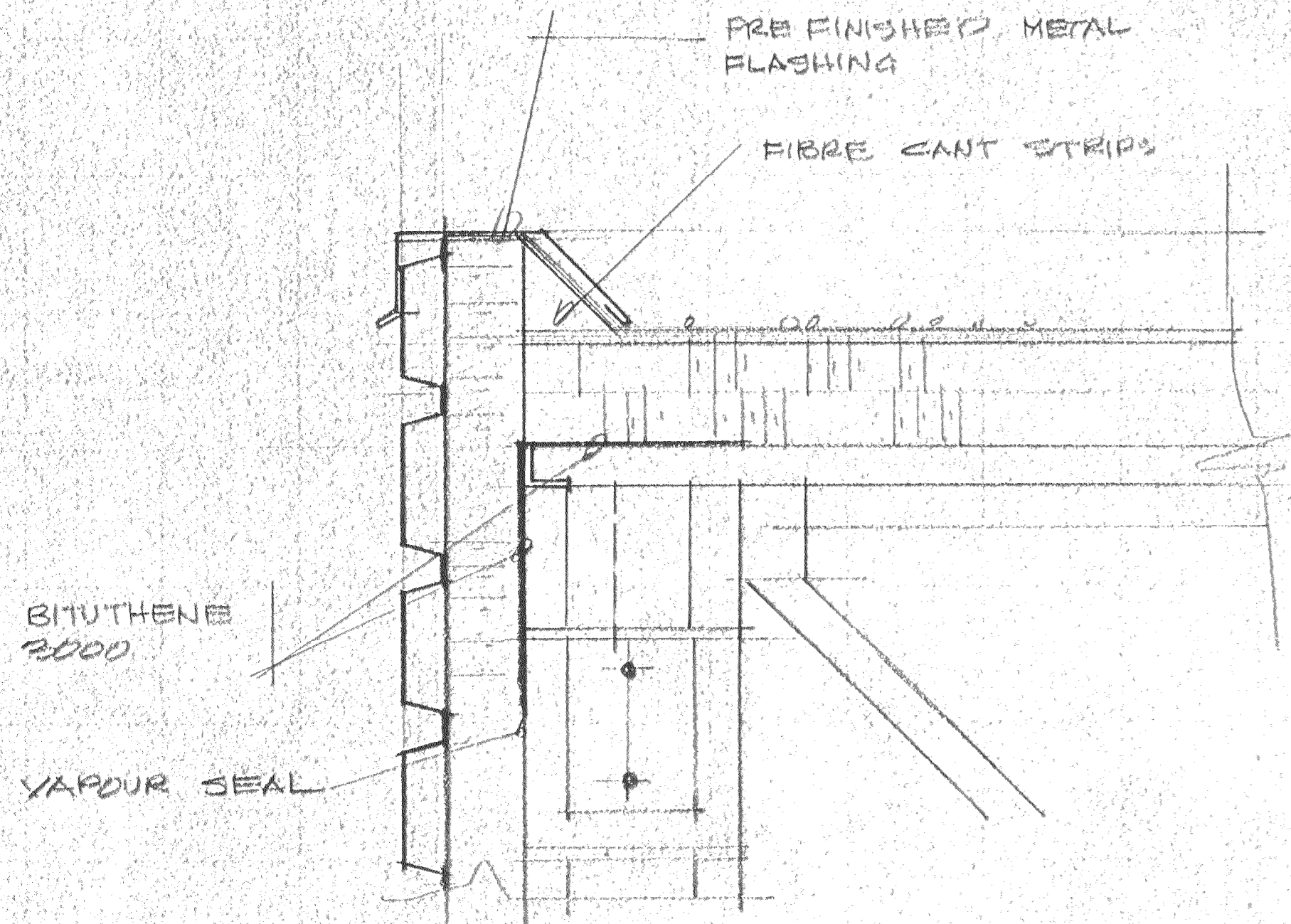

1  
204

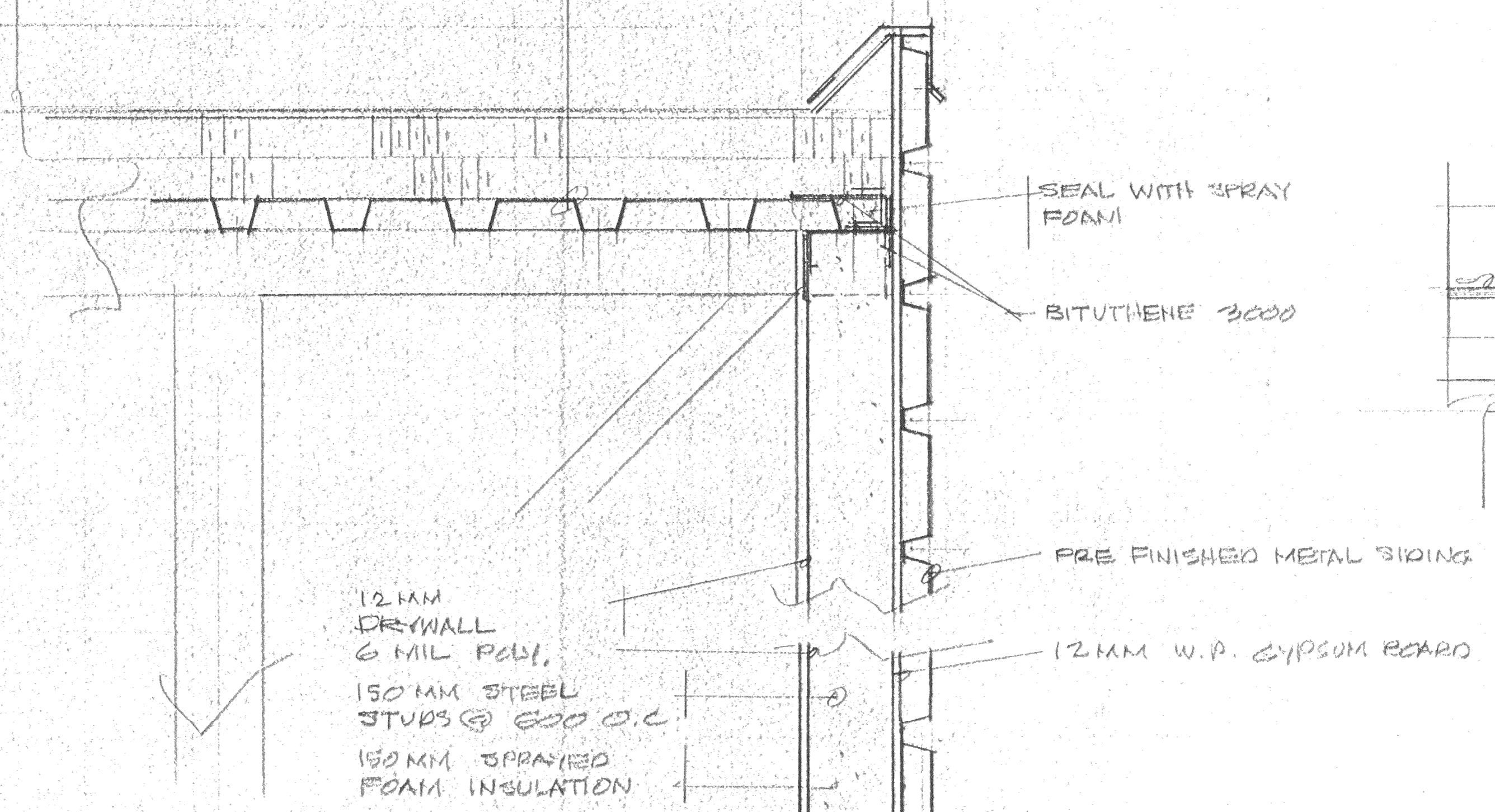

2  
204

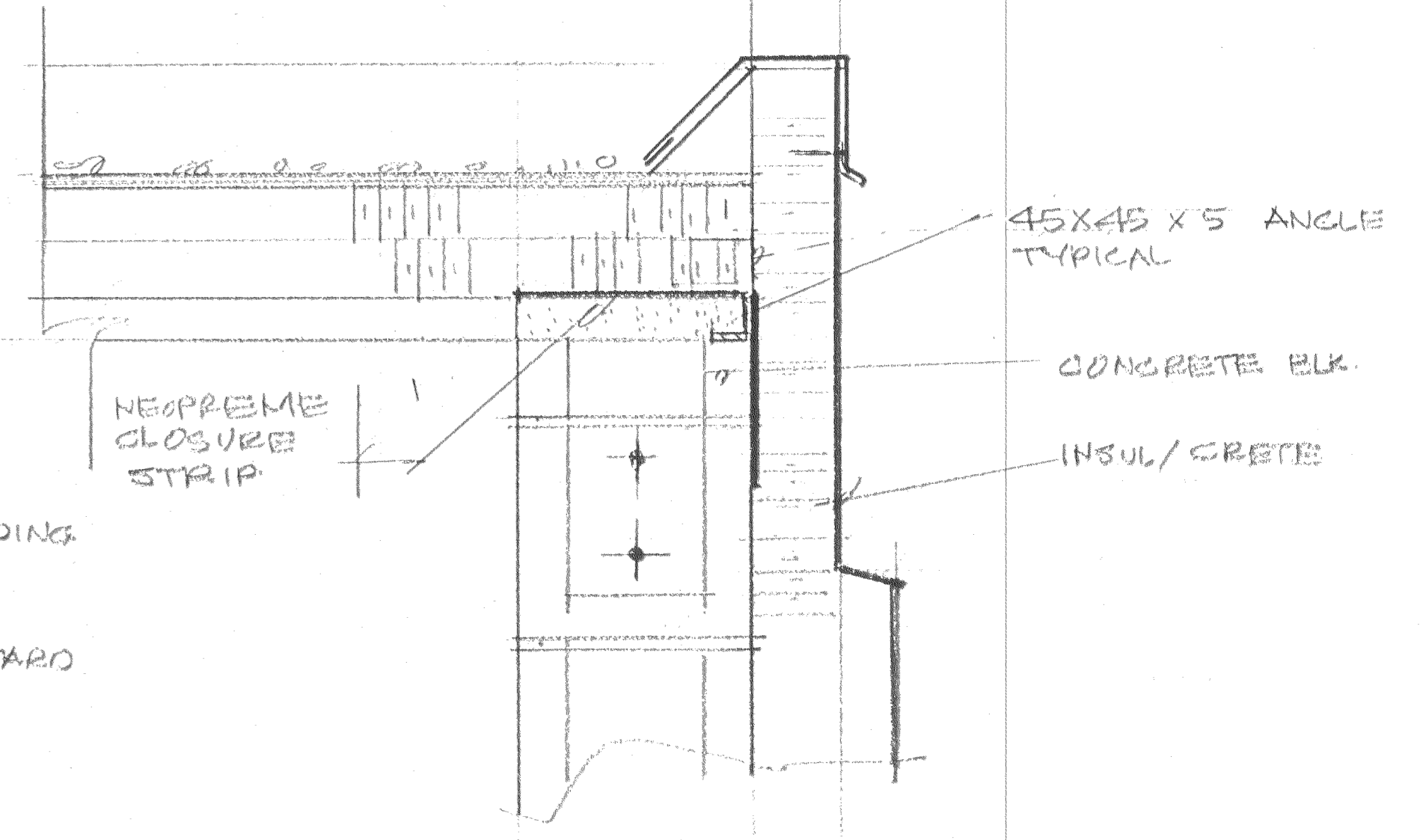

3  
208

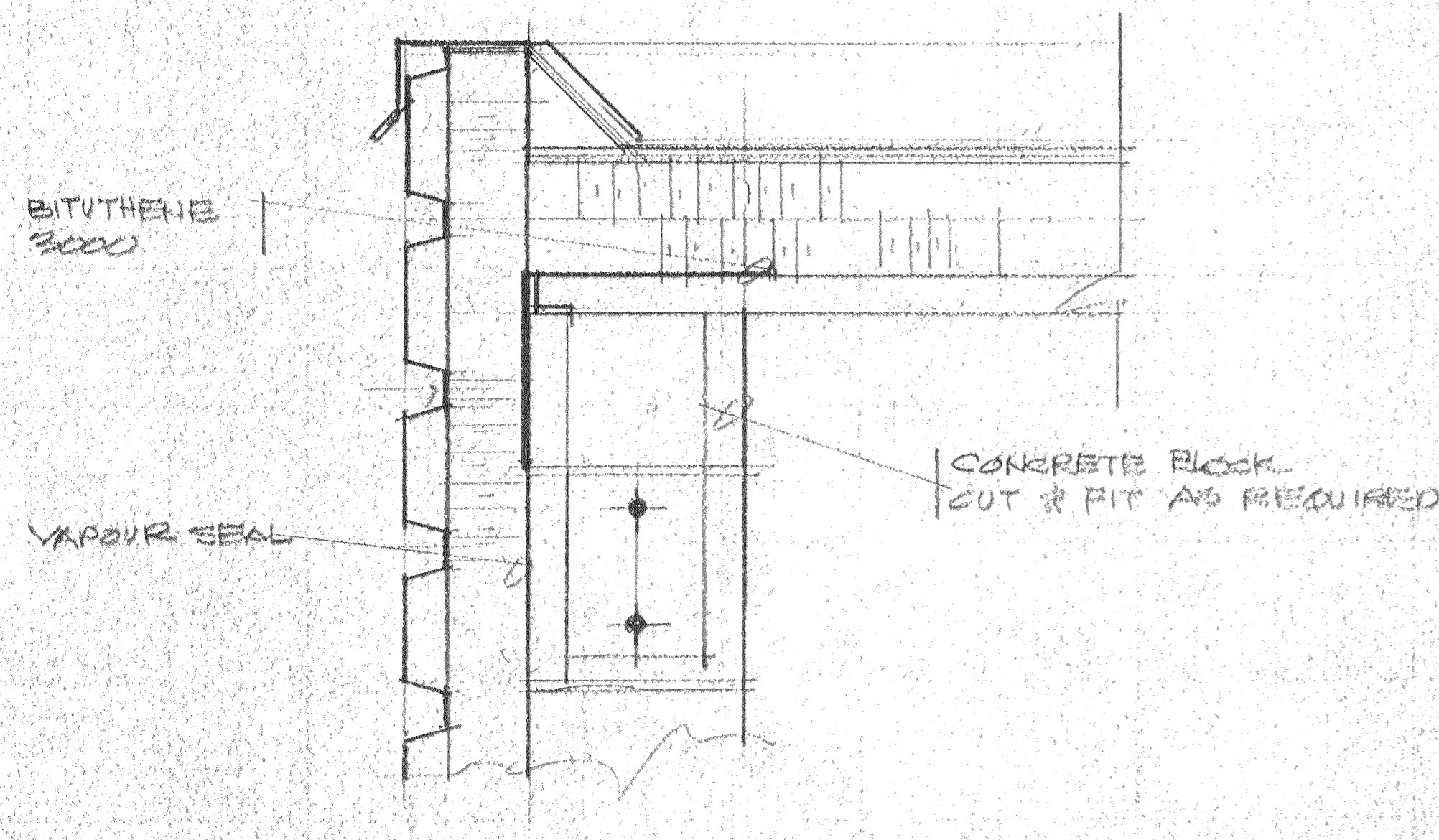

4  
203

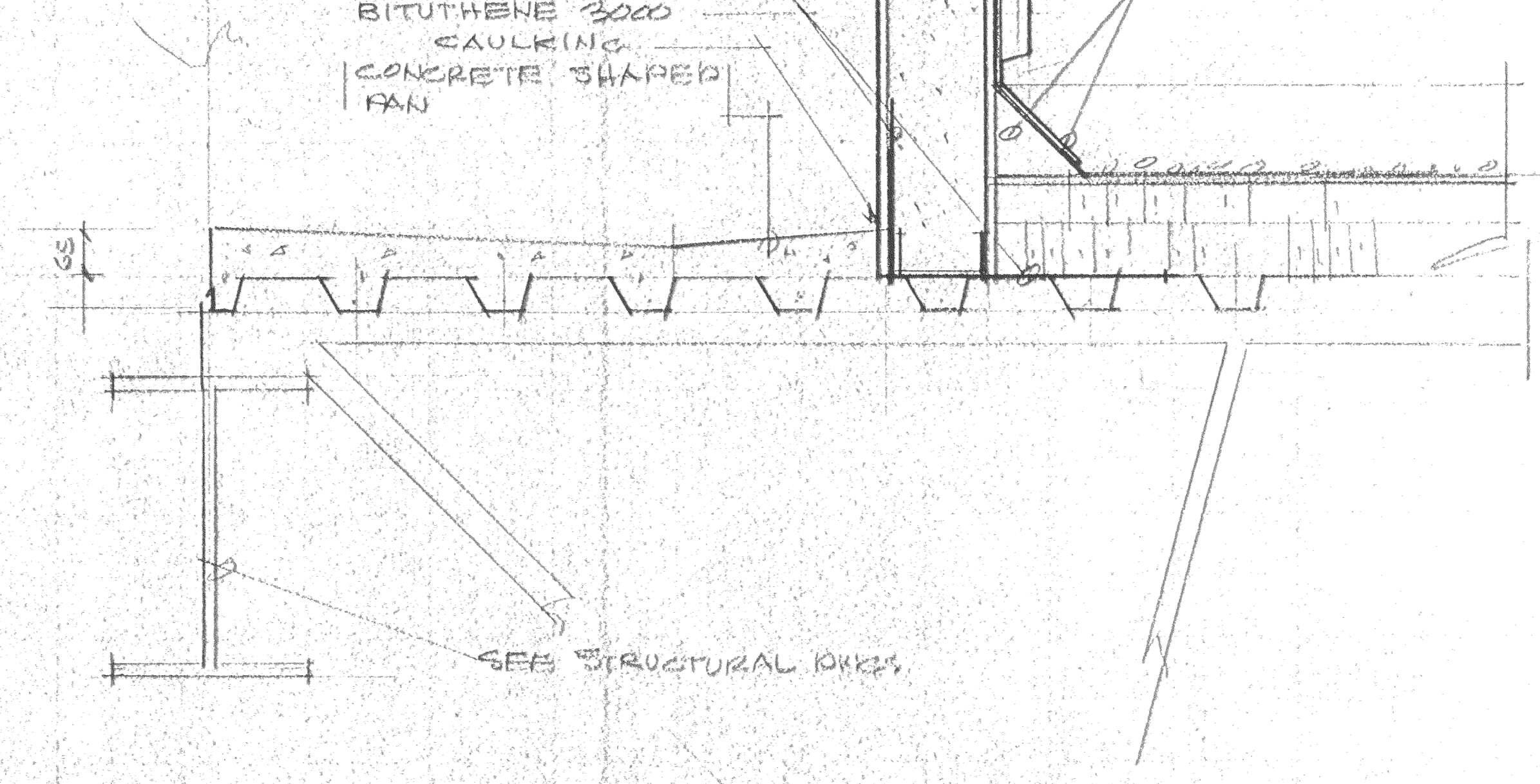

5  
204

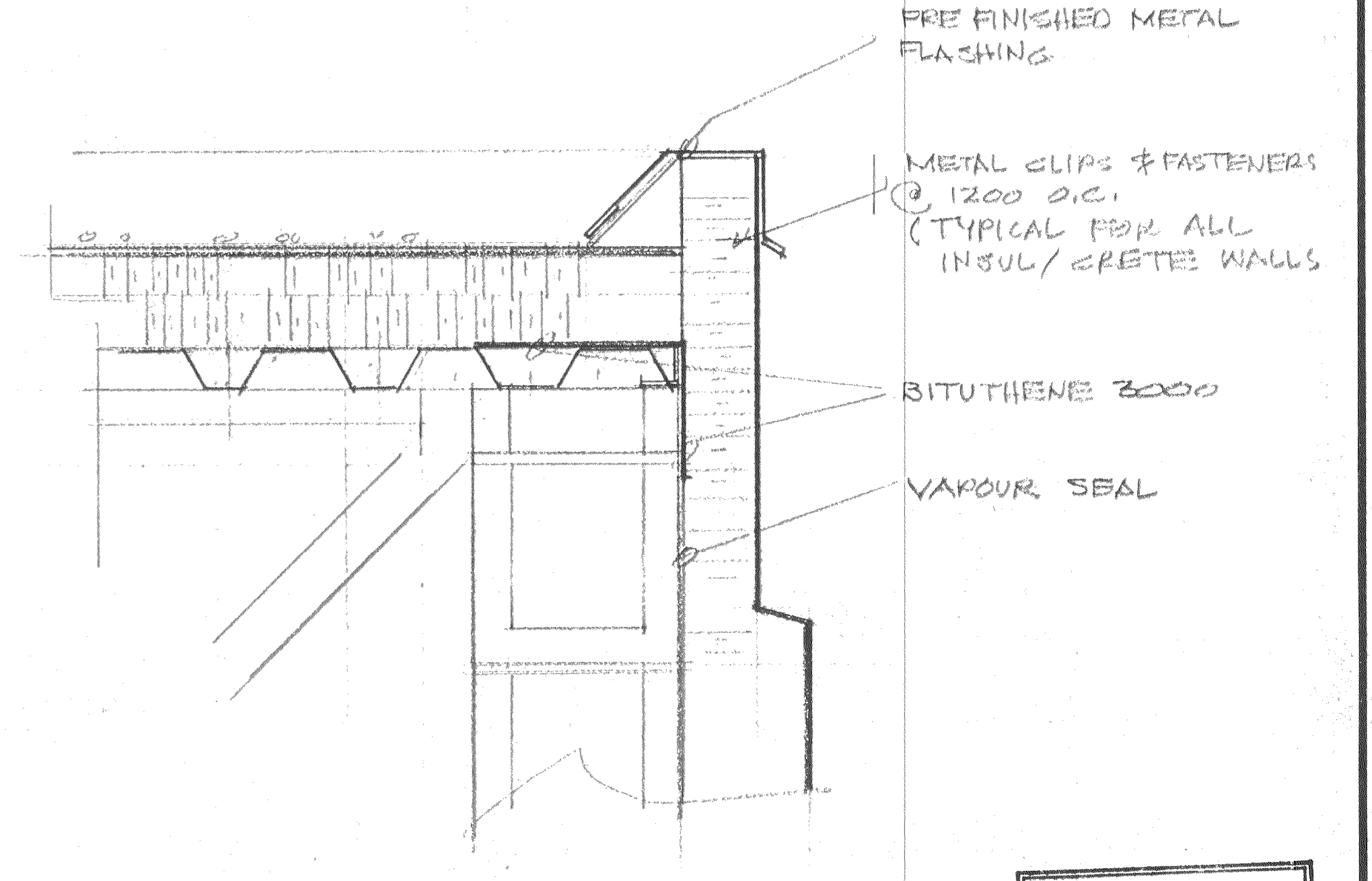

6  
204

REVIEWED  
Alberta Building Code  
see report for  
JUN 20 1988  
specific requirements  
B. YOUSEFOWICH Building Inspector

Stamp	<b>SPECIAL CONSULTANT</b>				Drawings and accompanying specifications are property of the indicated design company and any copy or reproductions of them in whole or in part by any person is illegal without the consent of the company and shall be prosecuted by law. Errors, omissions or discrepancies in these drawings and/or the accompanying specifications shall be referred to the COMPANY for correction, interpretations and/or revision.	RESTRICTED PRACTITIONER Registration 5031 George Nadim, P. Eng. Scope of Practice limited to: Certificate of Approval 251 (The Alberta Act)	Design Drawn Checked G.N. Scale 1:50 Date JUNE 10, 1988		Date Printed Job No. CE8345 Department ARCHITECTURAL Drawing No. A 211	Rev. <span style="border: 1px solid black; padding: 2px;"> </span>
	Dwg. No.	REVISIONS	Date	By						

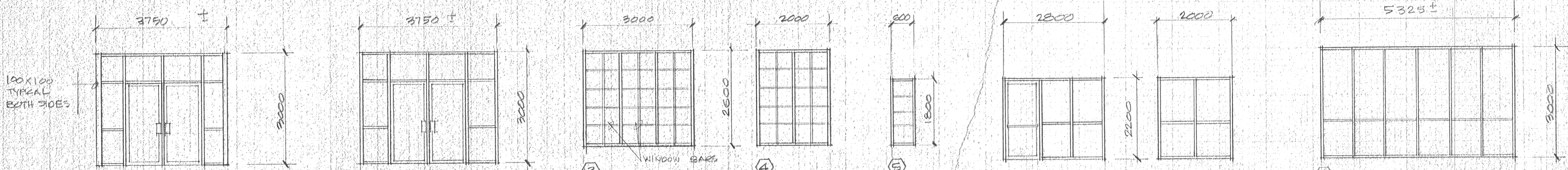
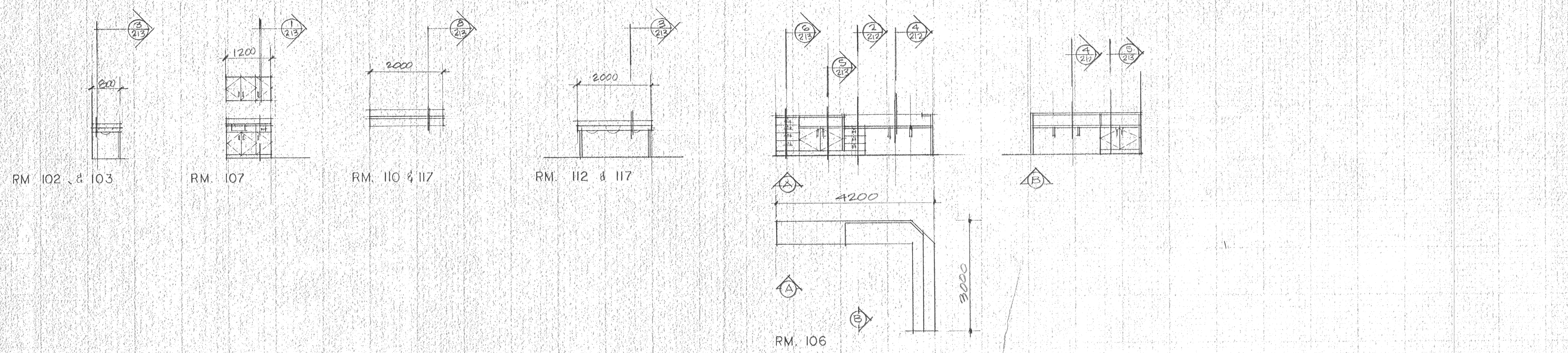

① 2-914 X 2134 ALUM. ZIMMCOOR 966 DOORS FRAME: ZIMMCOOR 12000 SERIES DOOR & WINDOW GLAZING DOUBLE GLAZED (SAFETY GLASS)

② 2-914 X 2134 ALUM. ZIMMCOOR 961 DOORS FRAME: ZIMMCOOR 111000 SERIES DOOR & WINDOW GLAZING SINGLE GLAZING (SAFETY GLASS)

③ WINDOW BARS

④ WINDOW FRAMES ZIMMCOOR 3500 D SERIES DOUBLE GLAZING

⑤ COMPLETE WITH PLASTIC WINDOW BARS

⑥ 914 X 2134 ALUM. ZIMMCOOR DOOR (961) FRAME: ZIMMCOOR 111000 SER. SINGLE GLAZING

⑦ FRAMES: ZIMMCOOR 111000 SERIES SINGLE GLAZING TYPICAL FOR

⑧

⑨ FRAMES: ZIMMCOOR 11100 SERIES DOUBLE GLAZED (SAFETY GLASS)

⑩ 6'0" X 6'8" (1828 X 2032) INLINE PATIO DOOR OR APPROVED EQUAL THERMO BROKEN FRAMES TRIPLE GLAZING COMPLETE WITH PULLS, LOCK, SCREEN, CAULKING, ETC.

⑪ 914 X 2134 ALUM. ZIMMCOOR DOOR (966 SERIES) COMPLETE WITH CEDAR PULL & HORIZONTAL CEDAR PUSH. 39X 250 MM.

⑫ 2-900 X 2150 HOLLOW METAL DOORS HUNG IN PRESSED STEEL FRAME COMPLETE WITH REMOVABLE MULLION

⑬ 900 X 2150 HOLLOW METAL DOOR HUNG IN PRESSED STEEL FRAME

⑭ 1100 X 2150 HOLLOW METAL DOOR HUNG IN PRESSED STEEL FRAME

⑮ 2-900 X 2150 HOLLOW METAL DOORS HUNG IN PRESSED STEEL FRAME 1 1/2 HOUR FIRE RATED

⑯ 1000 X 2200 VINYL FOLDING DOOR C/W LOCK

⑰ PRESSED STEEL FRAME C/W 6MM POLISHED WIRED GLASS CAULK AROUND FRAME

REVIEWED  
Alberta Building Code  
see report for  
JUN 20 1988  
specific requirements  
B. VOUGROVICH Building Inspector

Stamp	<b>SPECIAL CONSULTANT</b>				Drawings and accompanying specifications are property of the indicated design company and any copy or reproductions of them in whole or in part by any person is illegal without the consent of the company and shall be prosecuted by law. Errors, omissions or discrepancies in these drawings and/or the accompanying specifications shall be referred to the COMPANY for correction, interpretation and/or revision.	Design Drawn Checked G.N. Scale 1:100 Date JUNE 10, 1988	<b>camrec facilities consultants limited</b>	INDOOR SWIMMING POOL PEACE RIVER, ALBERTA ELEVATION OF CABINETS DOOR & WINDOW SCHEDULES	Date Printed
	Dwg. No.	REVISIONS	Date	By					Job No. CE8345

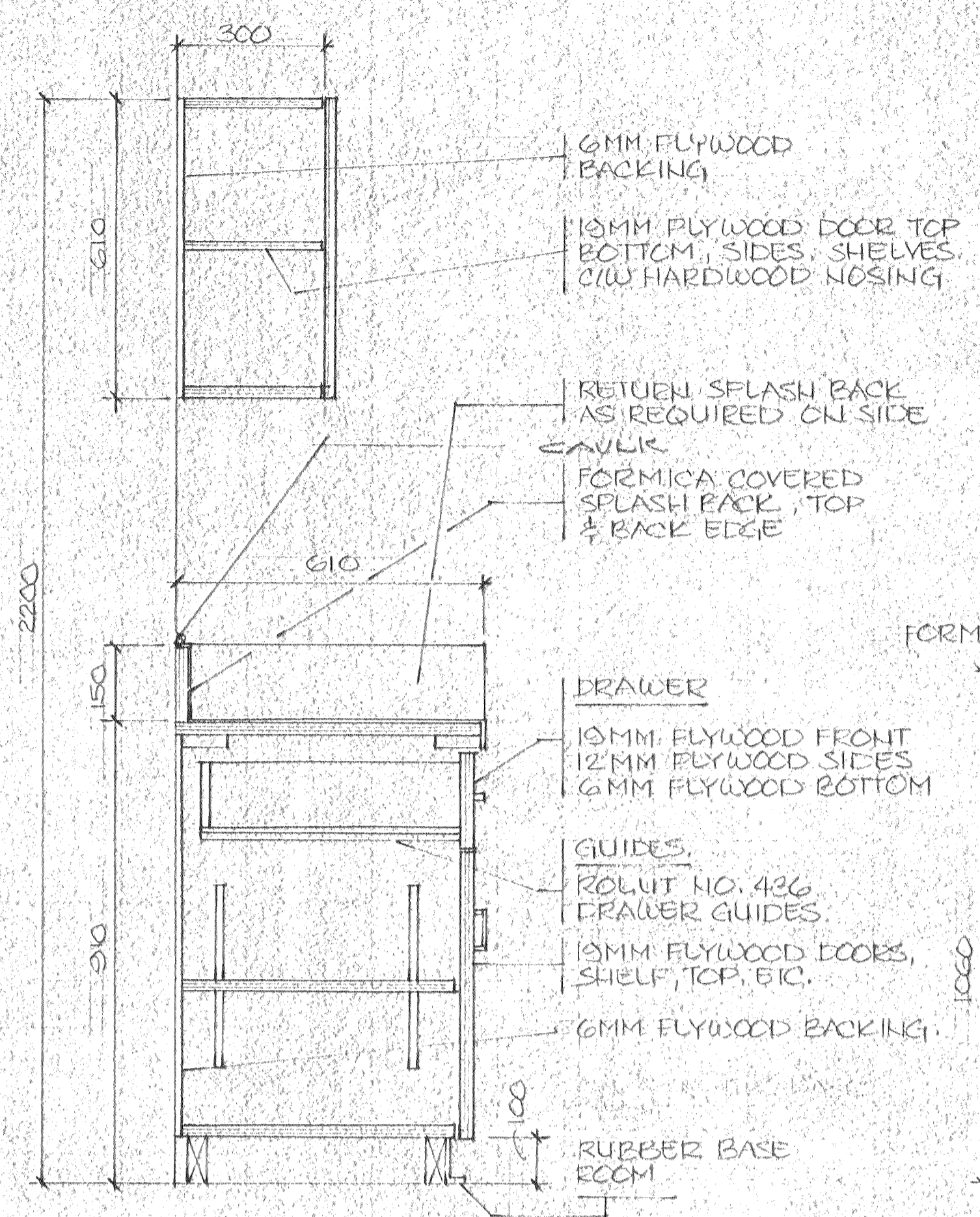

DETAIL 1  
1:10 (212)

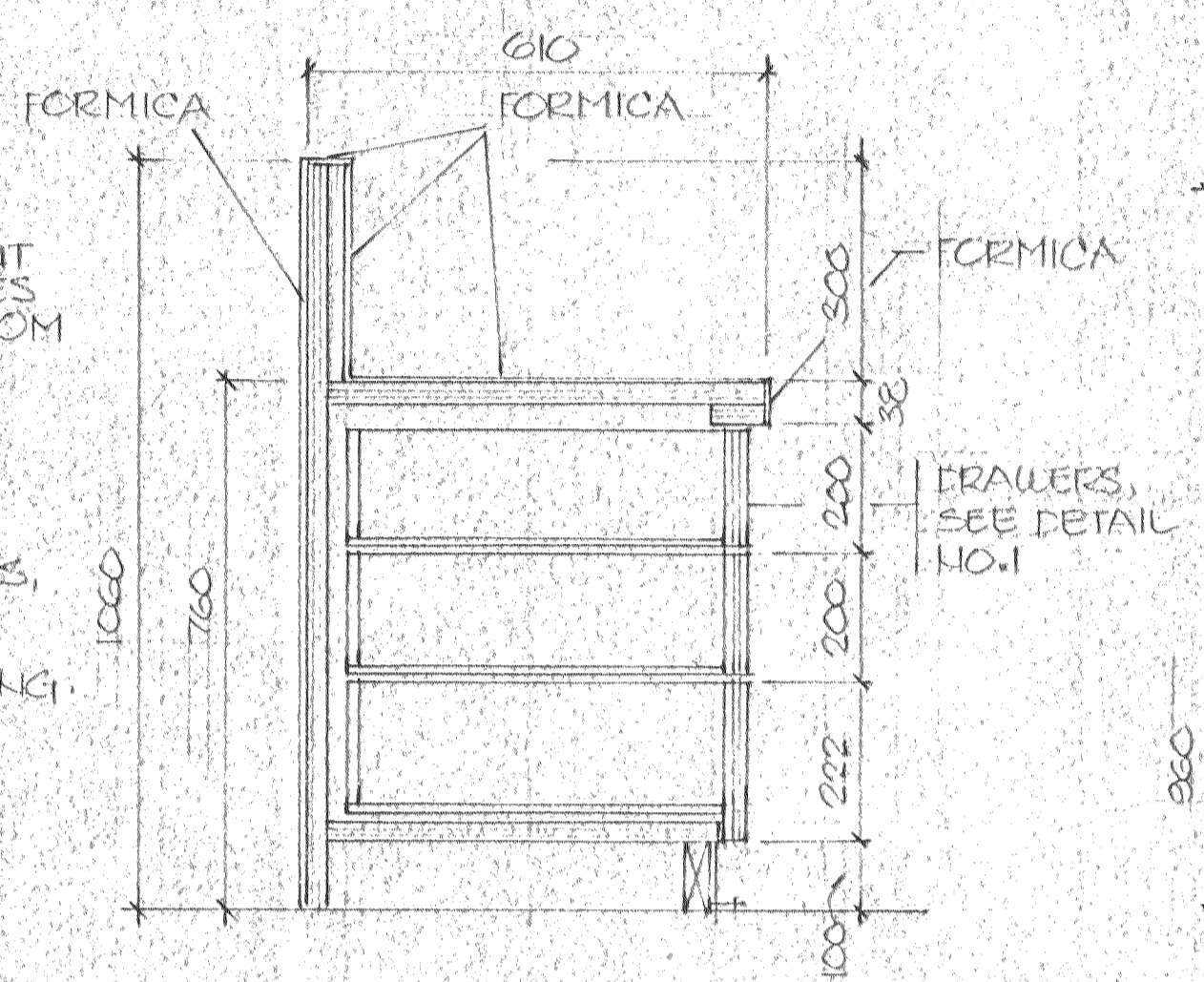

DETAIL 2  
1:10 (212)

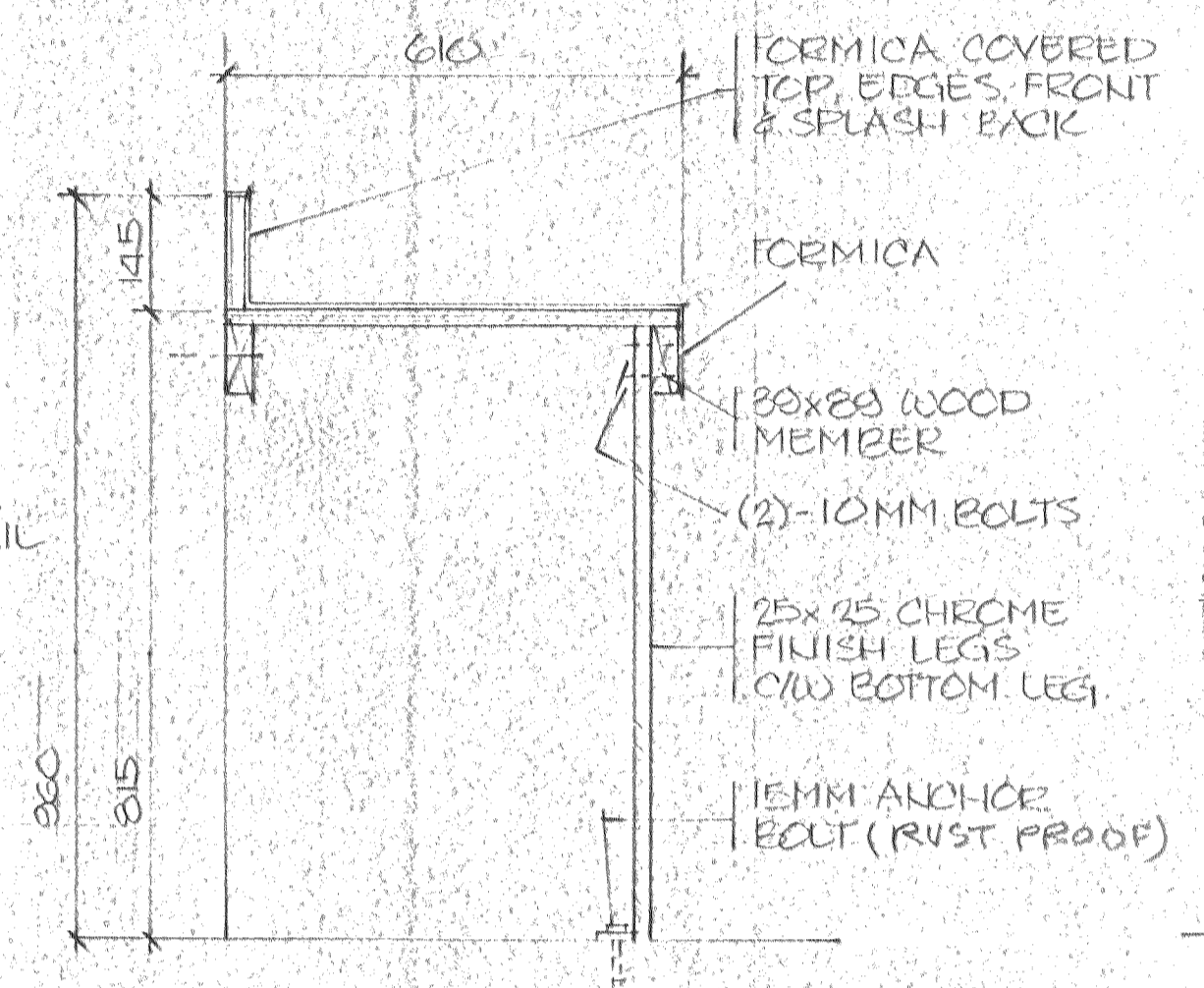

DETAIL 3  
1:10 (212)

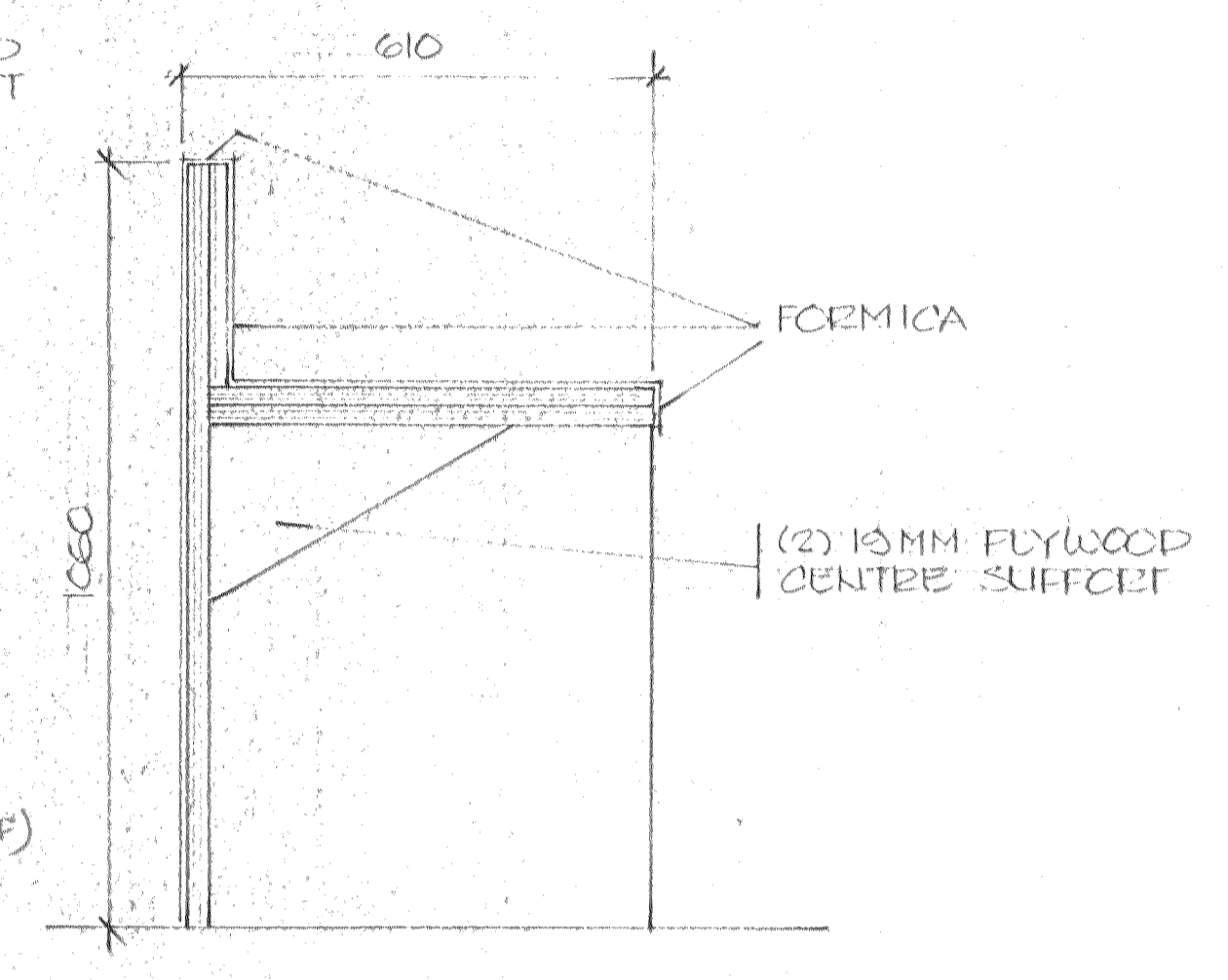

DETAIL 4  
1:10 (212)

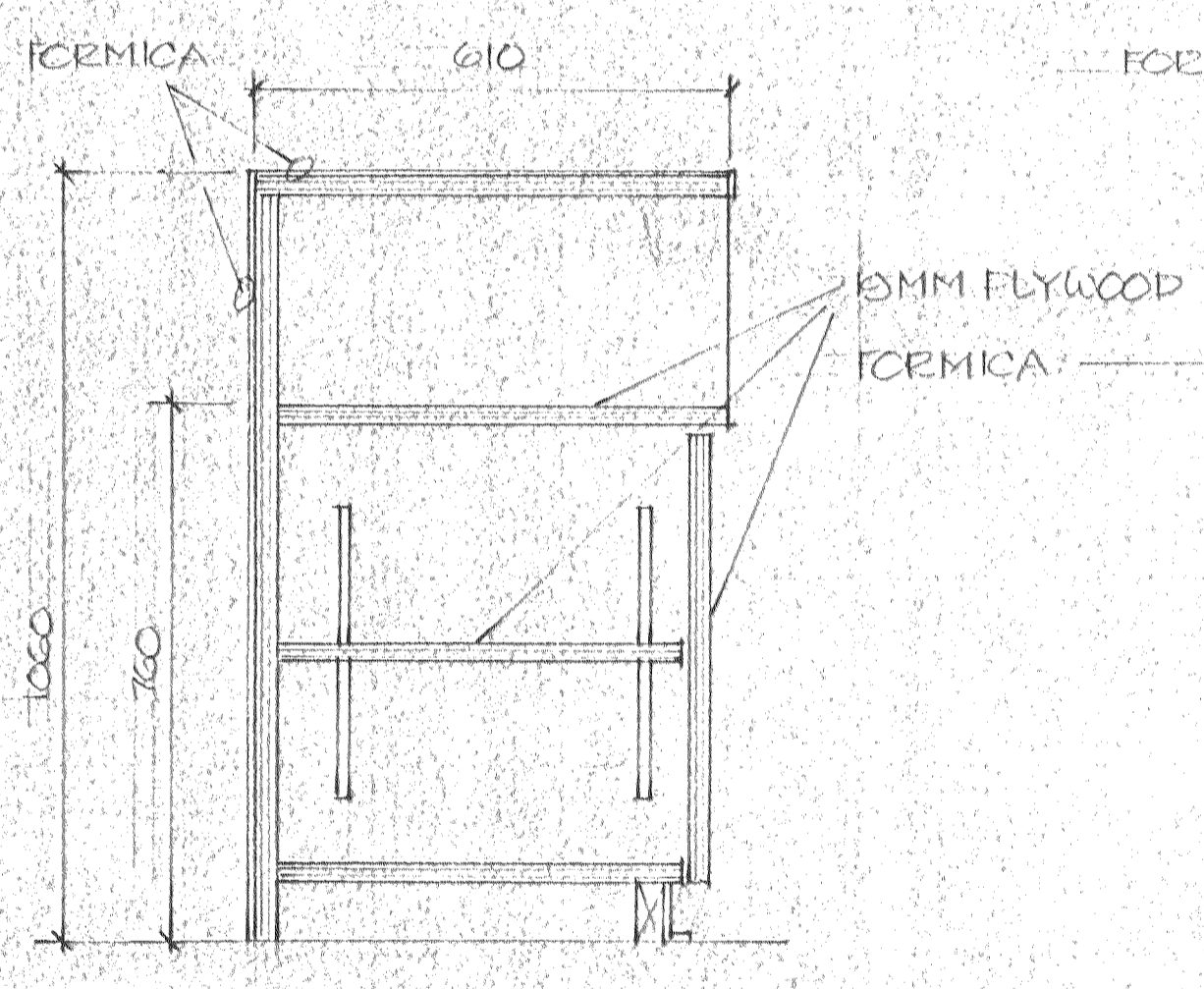

DETAIL 5  
1:10 (212)

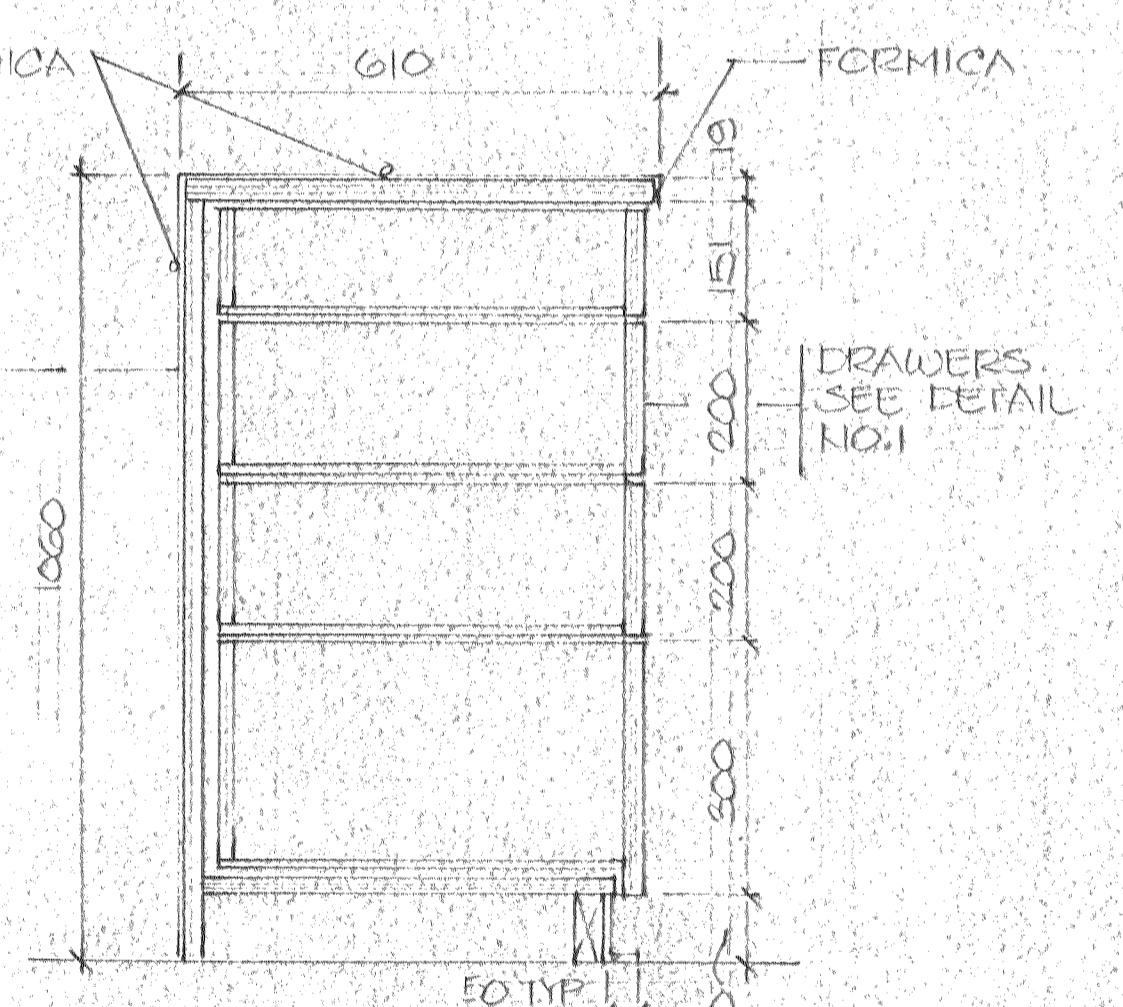

DETAIL 6  
1:10 (212)

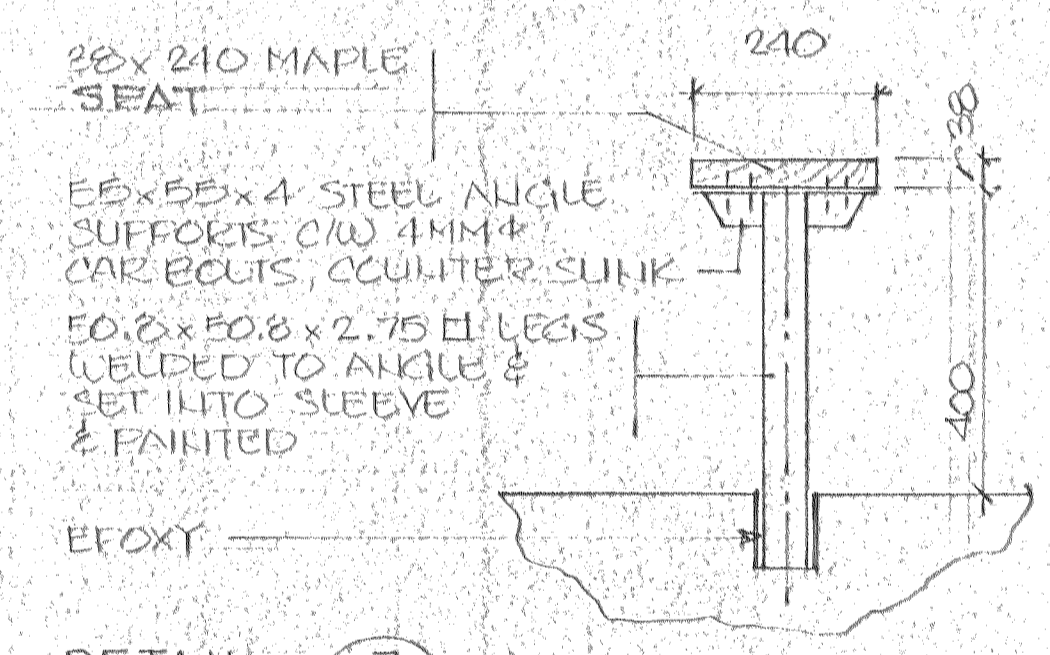

DETAIL 7  
1:10 (212)

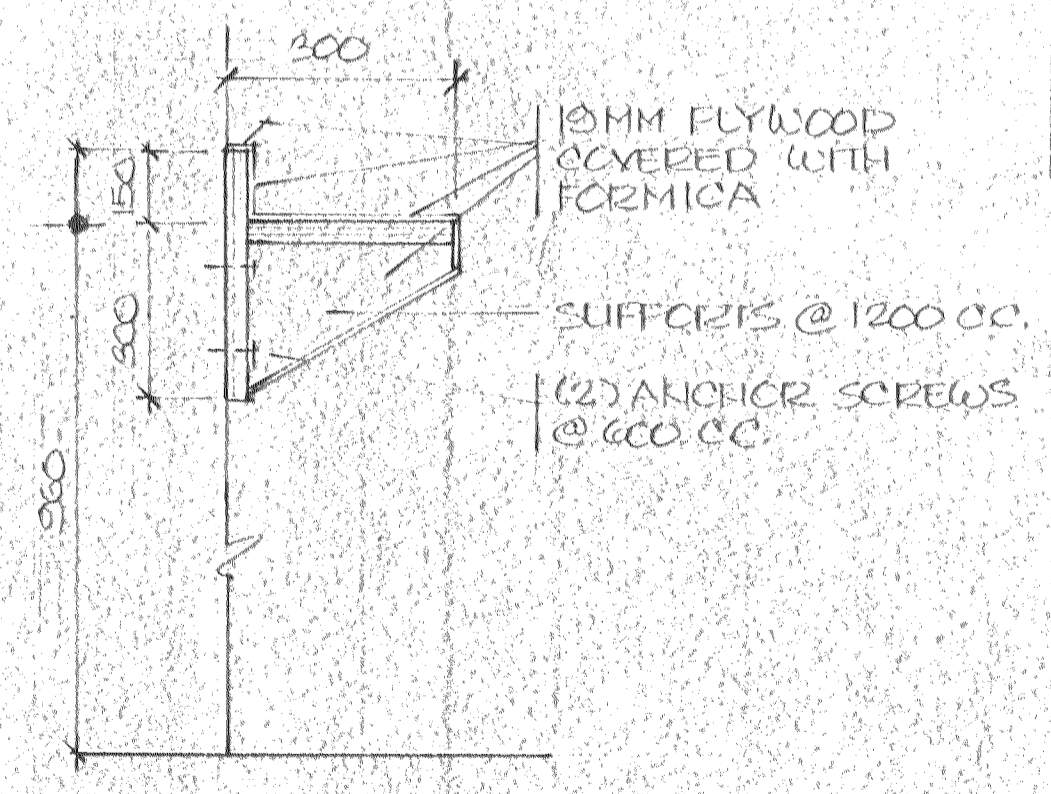

DETAIL 8  
1:10 (212)

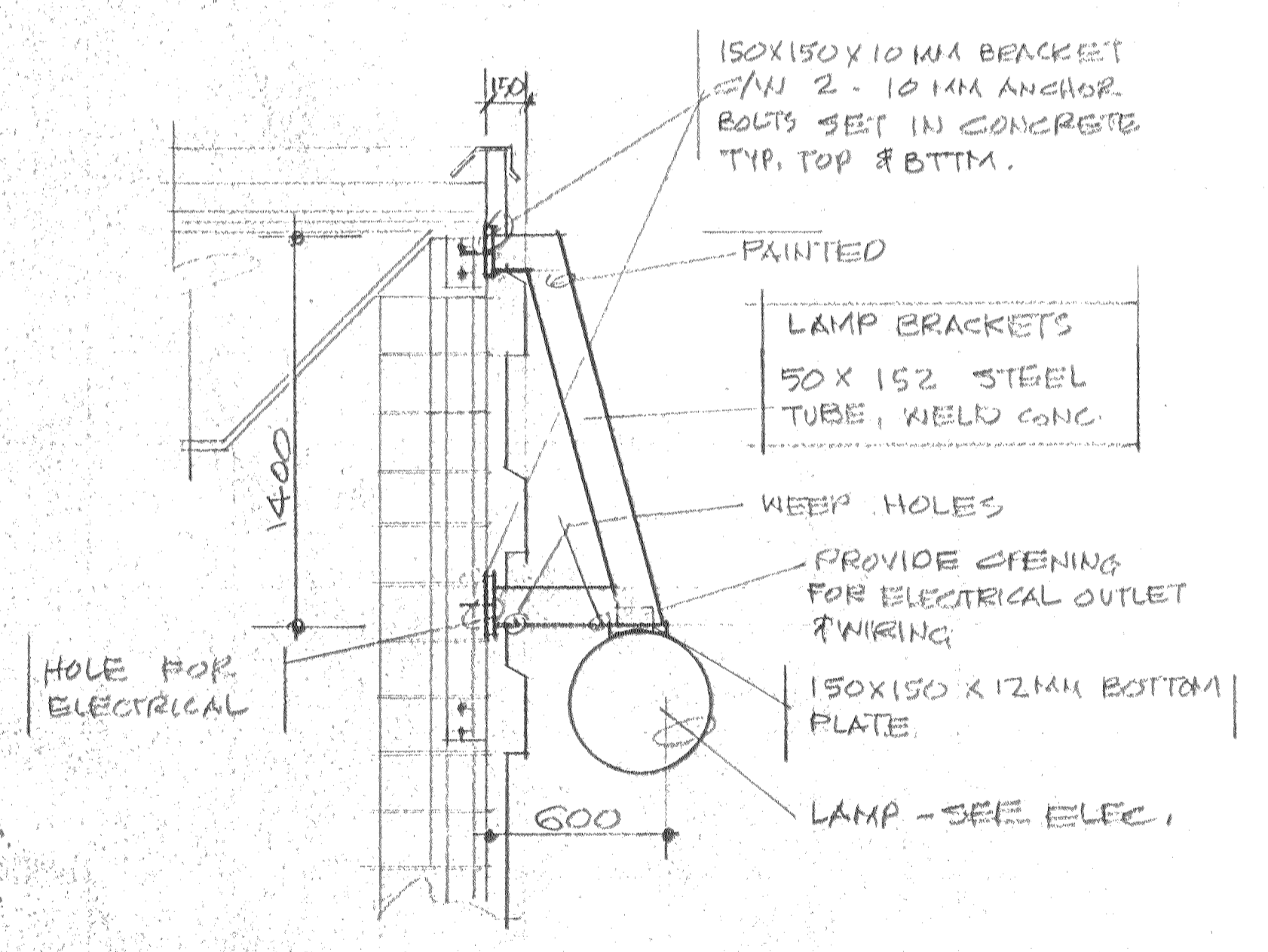

DETAIL 9  
1:20 (204)

REVIEWED  
Alberta Building Code  
see report for  
JUN 20 1988  
specific requirements  
B. YOUSSEFOVICH Building Inspector

SPECIAL CONSULTANT				
Dwg. No.	REVISIONS	Date	By	

Drawings and accompanying specifications are property of the indicated design company and any copy or reproduction of them in whole or in part by any person is illegal without the consent of the company and shall be prosecuted by law.  
Errors, omissions or discrepancies in these drawings and/or the accompanying specifications shall be referred to the COMPANY for correction, interpretation and/or revision.

RESTRICTED PRACTITIONER  
Registration #931  
George Naoum, P. Eng.  
Scope of Practice: 1987-1988  
Certificate of Authority: 1988-1989  
The Alberta Association of Architects  
G. Naoum  
Ap 10, 13 Stamp

Design: E.S.  
Drawn: E.S. - J.S.  
Checked: G.N.  
Scale: AS NOTED  
Date: JUNE 10, 1988

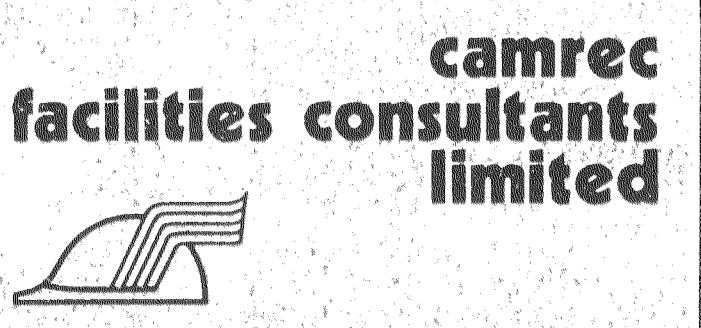

Date Printed	
Job No.	CE8345
Department	ARCHITECTURAL
Drawing No.	A-213
Rev.	

INDOOR SWIMMING POOL  
PEACE RIVER, ALBERTA  
CABINET DETAILS



ROOM FINISH SCHEDULE

NOTES

NO.	NAME	WALLS				FLOOR	CEILING	HT.	REMARKS
		NORTH	SOUTH	EAST	WEST				
101	LOBBY	GLAZING	GLAZING	CONCRETE BLOCK - PAINTED	CONCRETE BLOCK - PAINTED	QUARRY TILE 6"X100MM MATCHING BASE	SUSPENDED ACOUSTICAL CEILING TILE	3000	
102	M.W.R.	CONCRETE BLOCK - SPECIAL COATINGS	CONCRETE BLOCK - SPECIAL COATINGS	CONCRETE BLOCK - SPECIAL COATINGS	CONCRETE BLOCK - SPECIAL COATINGS	DO	DO	2400	
103	W.W.R.	DO	DO	DO	DO	DO	DO	2400	
104	JANITOR.	CONCRETE BLK. - PAINTED	CONCRETE BLK. - PAINTED	CONCRETE BLOCK - PAINTED	CONCRETE BLOCK - PAINTED	CONCRETE FINISH	STEEL DECKING STEEL JOISTS & BEAMS - PAINTED	4860±	
105	VIEWING	DO	DO	DO	DO	QUARRY TILE 6"X100MM MATCHING BASE	SUSPENDED ACOUSTICAL CEILING	3200	
106	CONTROL		DO			DO	DO	2400	
107	STAFF; FIRST AID	CONCRETE BLK. - PAINTED	DRYWALL - PAINTED	CONCRETE BLOCK - PAINTED	CONCRETE BLOCK - PAINTED	DO	DO	2400	
108	MANAGER	DRYWALL - PAINTED	CONCRETE BLOCK - PAINTED	DRYWALL - PAINTED	DO	DO	DO	2400	
109	LOOKERS	CONCRETE BLOCK - SPECIAL COATINGS	CONCRETE BLOCK - SPECIAL COATINGS	CONCRETE BLOCK - SPECIAL COATINGS	CONCRETE BLOCK - SPECIAL COATINGS	MOSAIC TILE 6"X100MM GOVE BASE MATCHING TILE	STEEL DECKING (SEE SPEC) STEEL JOISTS & BEAMS - PAINTED	4860±	
110	MULTI. CH. RM.	DO	DO	DO	DO	DO	DO	4860±	
111	SHOWER	2200 MM HIGH CERAMIC TILE - SPECIAL COATINGS ABOVE	2200 MM HIGH CERAMIC TILE - SPECIAL COATINGS ABOVE			DO	DO	4860±	
112	WOM. CH. RM.	CONCRETE BLOCK - SPECIAL COATINGS	CONCRETE BLOCK - SPECIAL COATINGS	CONCRETE BLOCK - SPECIAL COATINGS	CONCRETE BLOCK - SPECIAL COATINGS	DO	DO	4860±	
113	WOM. WASH. RM.	DO	DO	DO	DO	DO	DO	4860±	
114	MEN. WASH. RM.	DO	DO	DO	DO	DO	DO	4860±	
115	SHOWER	DO	2200 MM HIGH CERAMIC TILE - SPECIAL COATINGS ABOVE	2200 MM HIGH CERAMIC TILE - SPECIAL COATINGS ABOVE	2200 MM HIGH CERAMIC TILE - SPECIAL COATINGS ABOVE	DO	DO	4860±	
116	SHOWER	2200 MM HIGH CERAMIC TILE - SPECIAL COATINGS ABOVE	CONCRETE BLK. - SPECIAL COATINGS	DO	DO	DO	DO	4860±	
117	MEN. CH. RM.	CONCRETE BLOCK - SPECIAL COATINGS	CONCRETE BLOCK - SPECIAL COATINGS	CONCRETE BLOCK - SPECIAL COATINGS	CONCRETE BLOCK - SPECIAL COATINGS	DO	DO	4860±	
118	POOL	CONCRETE BLOCK 2200 MM HIGH SPEC. COATING LATEX PAINT ABOVE	CONCRETE BLOCK 2200 MM HIGH SPEC. COATING LATEX PAINT ABOVE	CONCRETE BLOCK 2200 MM HIGH SPEC. COATING LATEX PAINT ABOVE	CONCRETE BLOCK 2200 MM HIGH SPEC. COATING LATEX PAINT ABOVE	DO	DO	6720±	
119	STEAM RM.	CONCRETE BLOCK CERAMIC TILE	CONCRETE BLOCK CERAMIC TILE	CONCRETE BLOCK CERAMIC TILE	CONCRETE BLOCK CERAMIC TILE	DO	CONCRETE CERAMIC TILE FINISH	2400	
120	MULTI - PURPOSE	CONCRETE BLOCK - PAINTED	CONCRETE BLOCK - PAINTED	CONCRETE BLOCK - PAINTED	CONCRETE BLOCK - PAINTED	CARPET 2"X100MM HIGH RUBBER BASE	SUSPENDED ACOUSTICAL CEILING TILE	3000	
121	POOL FILTRATION	CONCRETE BLOCK	CONCRETE BLOCK	CONCRETE BLOCK	CONCRETE BLOCK	CONCRETE FLOOR	STEEL DECKING (SEE SPEC) JOISTS & BEAMS - PAINTED	5600±	
122	CHLORINE	DO	DO	DO	DO	DO	DRYWALL - PAINTED	2400	
123	MECHANICAL	DO	DO	DO	DO	DO	STEEL DECKING (SEE SPEC) JOISTS & BEAMS - PAINTED	6730±	
124	POOL STOR.	CONCRETE BLOCK - PAINTED	CONCRETE BLOCK - PAINTED	CONCRETE BLOCK - PAINTED	CONCRETE BLOCK - PAINTED	DO	DRYWALL	3040±	
125	STORAGE	CONCRETE BLOCK	CONCRETE - BLOCK	CONCRETE BLOCK	CONCRETE BLOCK	DO	DRYWALL - PAINTED	2400	
201	SLIDE STARTING LEVEL	CONCRETE BLK. - PAINTED		CONCRETE BLOCK - PAINTED	CONCRETE BLOCK - PAINTED	MOSAIC TILE 6"X100MM GOVE BASE	STEEL DECKING (SEE SPEC) STEEL JOISTS & BEAMS PAINTED	3000 3800	STAIRS - TREADS & RISERS - MOSAIC TILE SIDE STRINGERS - MOSAIC TILE

REVIEWED  
Alberta Building Code  
see report for  
JUN 20 1988  
specific requirements  
B. YOUZEFOWICH Building Inspector

Stamp	<b>SPECIAL CONSULTANT</b>				Drawings and accompanying specifications are property of the indicated design company and any copy or reproductions of them in whole or in part by any person is illegal without the consent of the company and shall be prosecuted by law. Errors, omissions or discrepancies in these drawings and/or the accompanying specifications shall be referred to the COMPANY for correction, interpretations and/or revision.	RESTRICTED PRACTITIONER Registrar George Naour, P. Eng. Scope of Practice noted on Certificate of Authorization 223 The Alberta Association of Professional Engineers G. Naour 10/98 Stamp	Design Drawn Checked G.N. Scale Date JUNE 10, 1988	<b>camrec</b> <b>facilities consultants</b> <b>limited</b>	INDOOR SWIMMING POOL PEACE RIVER, ALBERTA ROOM FINISH SCHEDULE	Date Printed
	Dwg. No.	REVISIONS	Date	By						Job No. CE8345

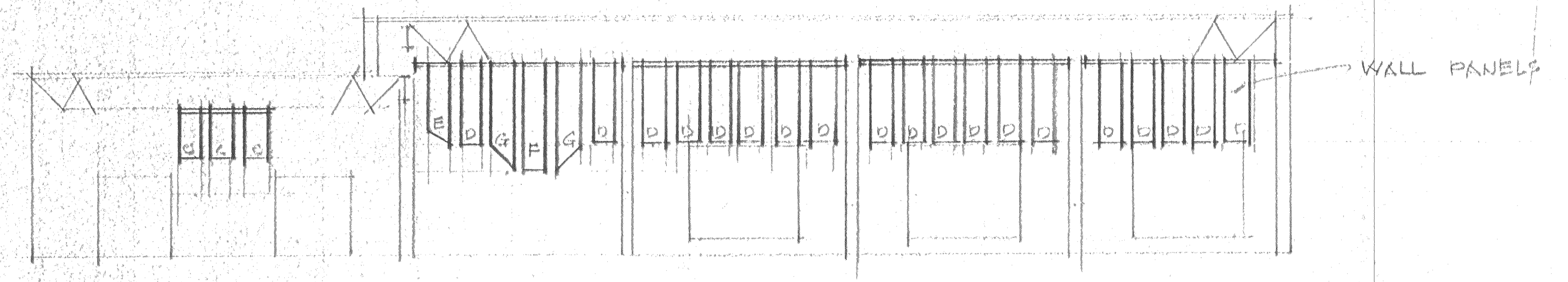
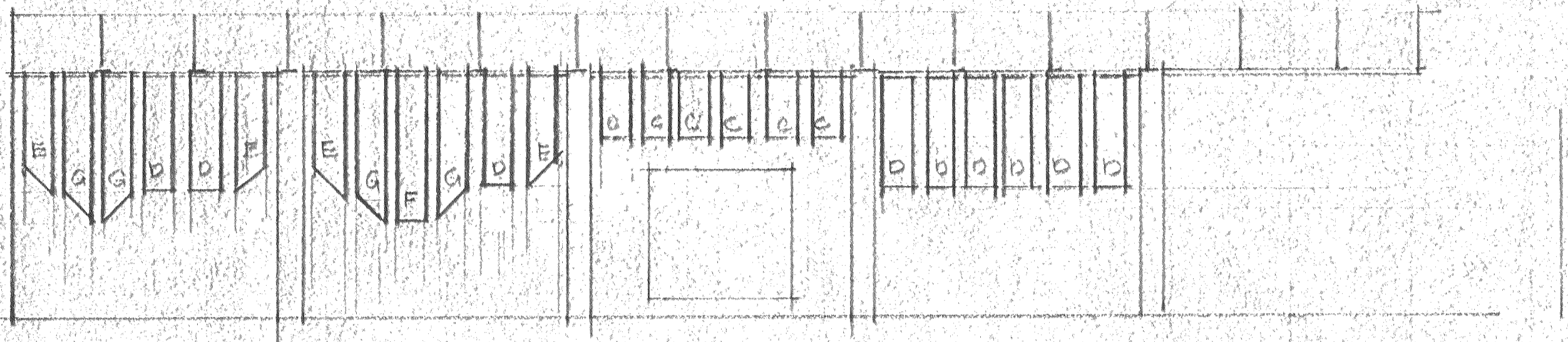

B

A

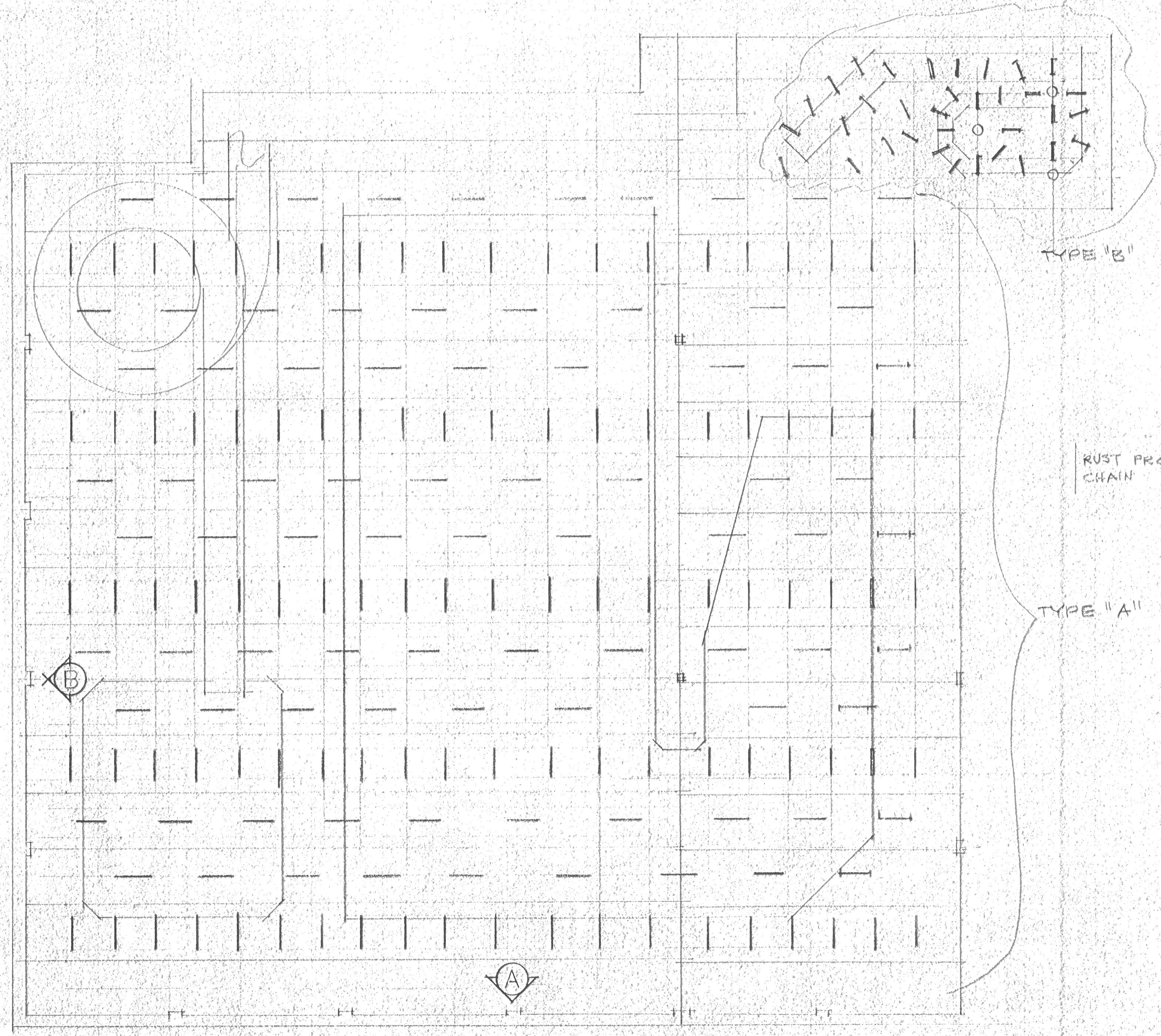

TYPE "B"

TYPE "A"

METAL ROOF DECK

RUST PROOF ANGLE CLIPS  
FIXED TO "BTM" FLUTE  
WITH STAINLESS STEEL SCREW

RUST PROOF CHAIN

300 FROM FACE  
OF WALL.

RUST PROOF CHAIN,  
APPROX 500 O.C.  
OR AS REQUIRED

40MM PVC  
PIPING, WHITE  
IN COLOR

VELCRO

LOOKS TO  
BE 50 MM  
WIDE

TYPICAL FOR PANELS  
C, D, E, F, & G

SEE SPECIFICATIONS  
FOR MATERIAL.

GROMMETS  
SIDE OF  
BAG  
2 PER BAG

PANELS C, D, E, F  
AND G  
REQUIRE LOOPS

A 183 REQ'D

B 34 REQ'D

C 9 REQ'D

D 28 REQ'D

E 5 REQ'D

F 2 REQ'D

G 6 REQ'D

REVIEWED  
Alberta Building Code  
asa report for  
JUN 20 1988  
specific requirements  
B. YOUSSEFOWICH Building Inspector

SPECIAL CONSULTANT

Drawings and accompanying specifications are property of the indicated design company and any copy or reproduction of them in whole or in part by any person is illegal without the consent of the company and shall be prosecuted by law. Errors, omissions or discrepancies in these drawings and/or the accompanying specifications shall be referred to the COMPANY for correction, interpretations and/or revision.

REGISTERED PROFESSIONAL ARCHITECT  
George Naoun, P. Eng.  
Certificate of Authorization 3853  
The Alberta Association of Architects

Design E.S.  
Drawn E.S.  
Checked G.N.  
Scale 1:100  
Date JUNE 10, 1988

camrec  
facilities consultants  
limited

INDOOR SWIMMING POOL  
PEACE RIVER - ALBERTA  
ACOUSTICAL TREATMENT PLAN AND DETAILS

Date Printed  
Job No. CE8345  
Department ARCHITECTURAL  
Drawing No. A215  
Rev.

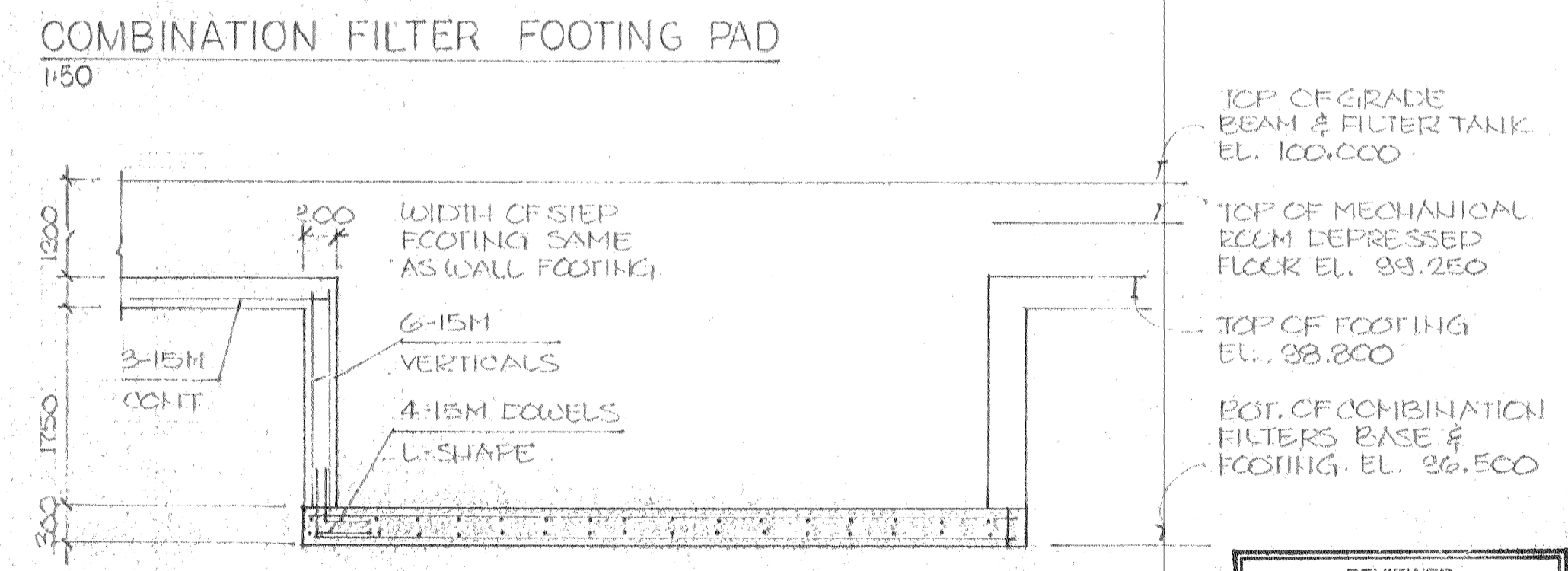
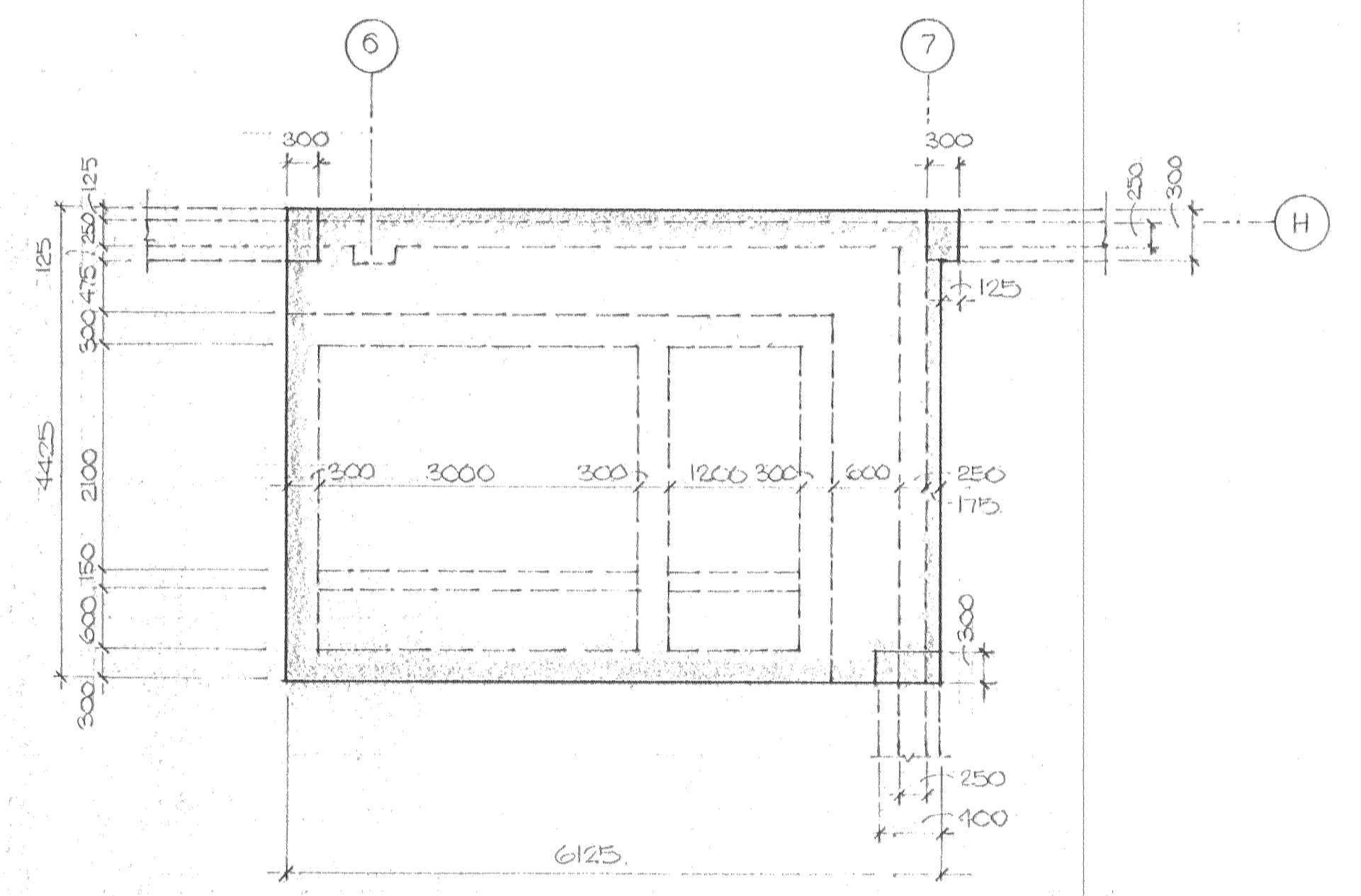
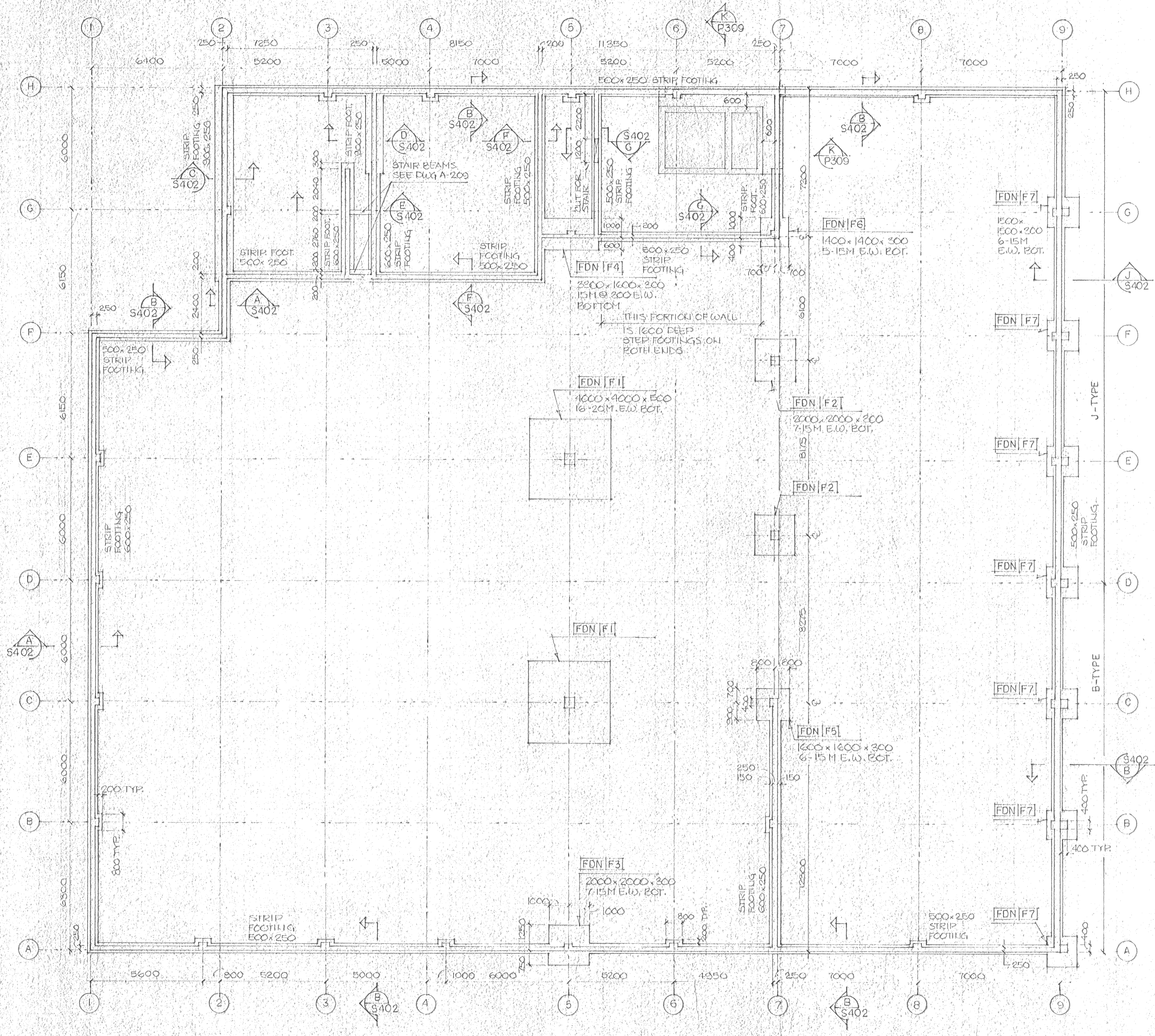

COMBINATION FILTER FOOTING PAD  
1:50

STEP FOOTING FOR FILTER  
1:50

TCP OF GRADE  
BEAM & FILTER TANK  
EL. 100.000  
TCP OF MECHANICAL  
ROOM DEPRESSED  
FLOOR EL. 99.250  
TCP OF FOOTING  
EL. 98.800  
EGT. OF COMBINATION  
FILTERS BASE &  
FOOTING EL. 96.500

REVIEWED  
Alberta Building Code  
see report for  
JUN 20 1988  
specific requirements  
B. YOUZEFOWICH Building Inspector

**SPECIAL CONSULTANT**

Dwg. No.	REVISIONS	Date	By

Drawings and accompanying specifications are property of the indicated design company and any copy or reproductions of them in whole or in part by any person is illegal without the consent of the company and shall be prosecuted by law. Errors, omissions or discrepancies in these drawings and/or the accompanying specifications shall be referred to the COMPANY for correction, interpretations and/or revision.

PERMIT TO PRACTICE  
REC FACILITIES CONSULTANTS LIMITED  
Professional Engineer  
Alberta  
Permit Number: P 1001  
Association of Professional Engineers  
and Geoscientists of Alberta

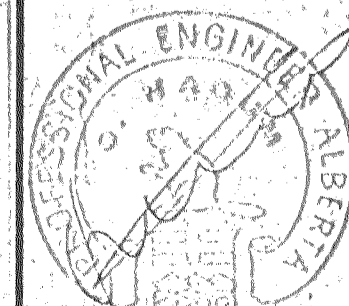

Design V. R.  
Drawn J. S.  
Checked G. N.  
Scale 1:100  
Date JUNE 10, 1988

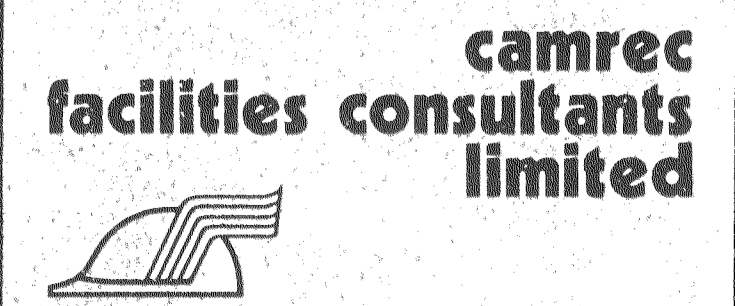

INDOOR SWIMMING POOL  
PEACE RIVER - ALBERTA  
FOUNDATION PLAN

Date Printed  
Job No. CE8345  
Department STRUCTURAL  
Drawing No. S401



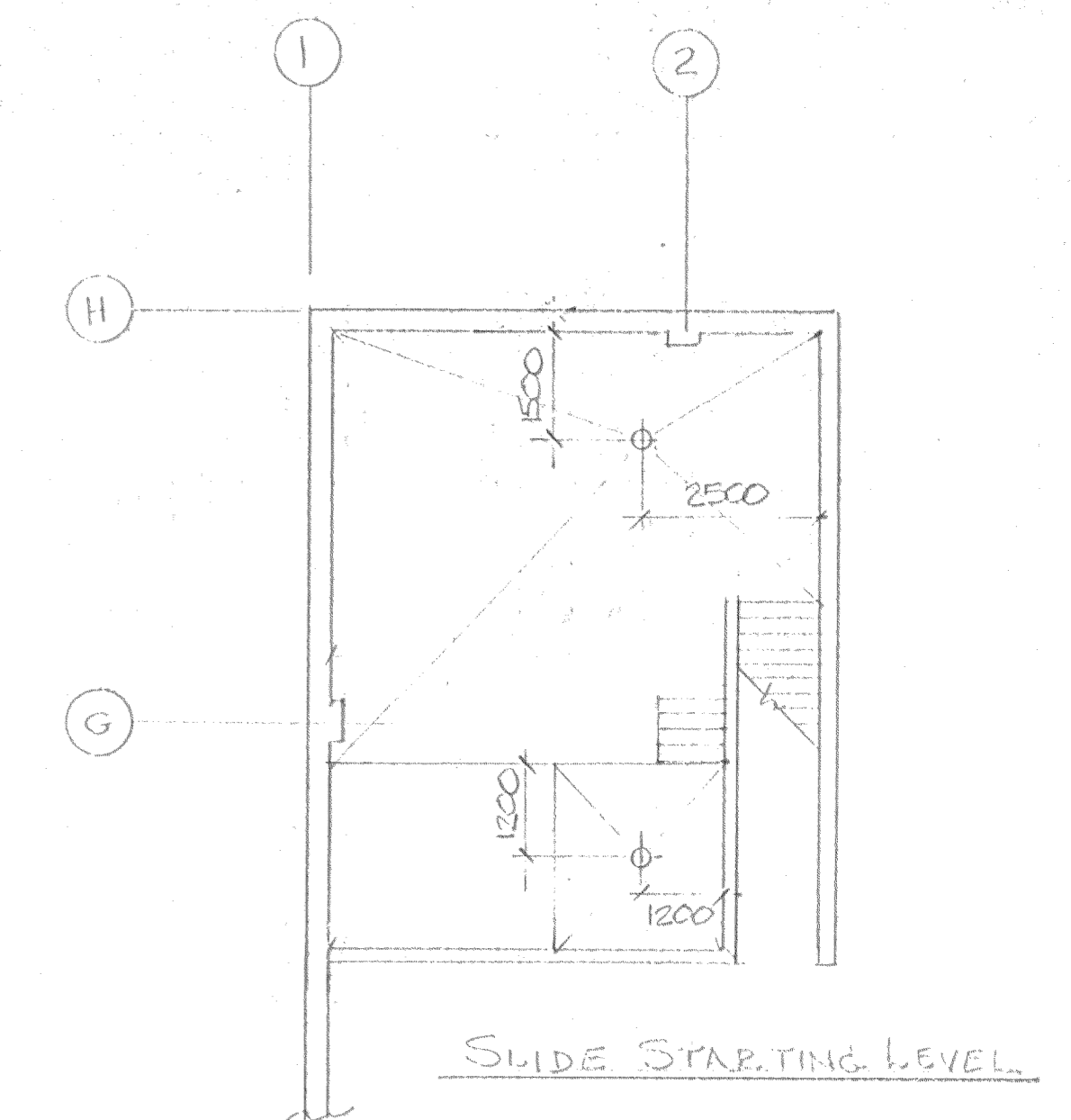
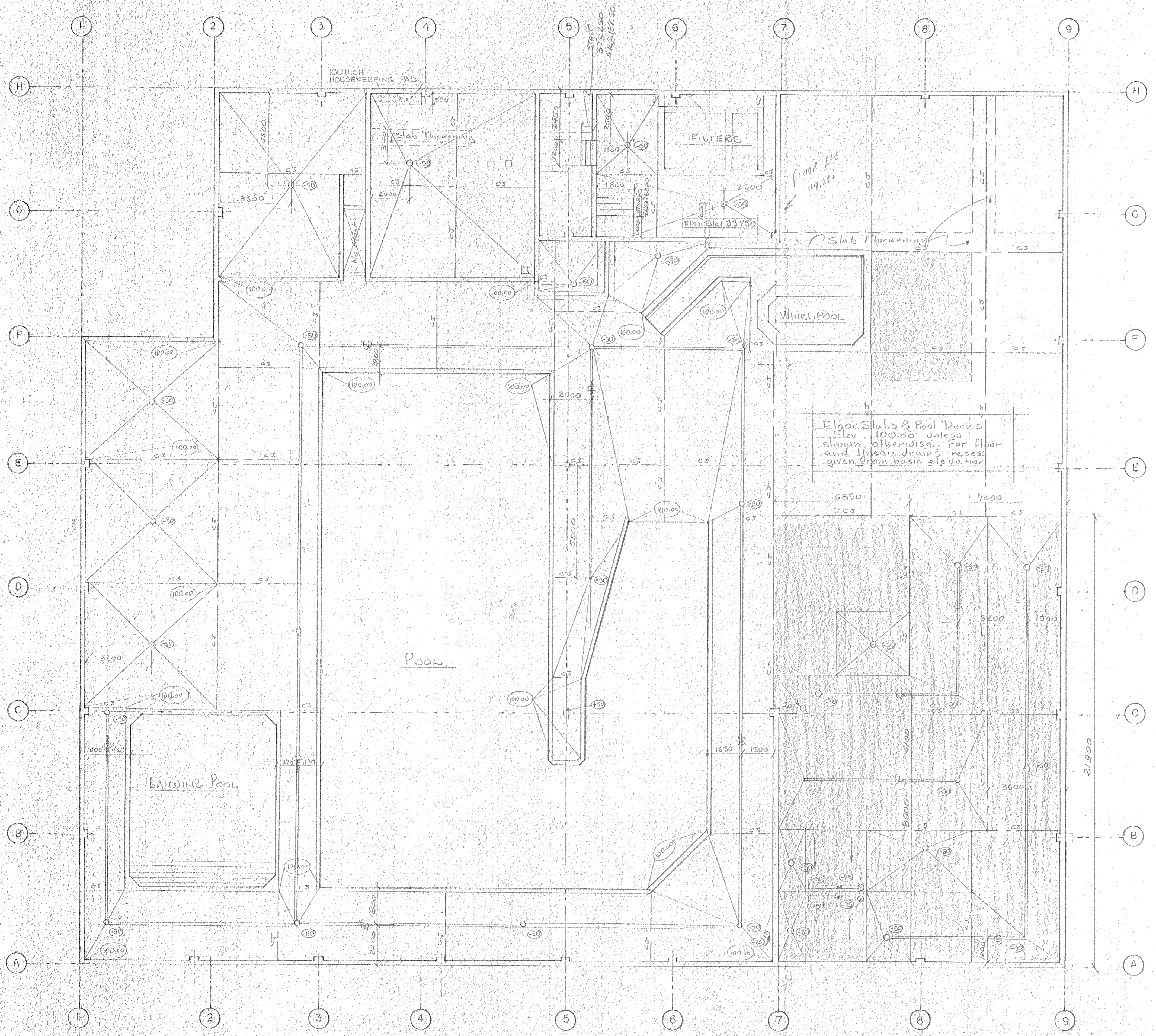

**FLOOR SLABS ON GRADE & POOL DECKS**

**Type A - (shown light on drawing)**  
125mm thick concrete with 150x150 P13/P13 (6x6 8/8) WWM. Finish to suit flooring application. Slopes to drains as shown on drawing.

**Type B - (shown dark on drawing)**  
175mm thick concrete with 10M bars at 150mm centres both ways. The bars to be 30mm from the top surface. Finish to suit flooring application. Slopes to drains as shown on drawing.

**Base:** Base for both types of slabs on grade. 150mm Granular A material compacted to 95% Proctor Density.

**Sub-Base:** Sub-base for both types of slabs on grade. Minimum 150 Granular B material, or thickness as required to native soil level, compacted to 95% Proctor Density.

**Native Soil:** Virgin native soil to proof rolled prior to construction of foundations and improved as per direction of Geotechnical Consultant.

**Thickened Slabs:** See Sketch in Specifications.

**Linear Drains:** See Type, make and installation in Specifications.

**Concrete Joints:** C.J. Construction Joint - For continuous and separate pours and thickened slabs - See Sketch in Specifications.  
B.J. Butt Joint - Typical for most connection of slabs on grade to grade beams and columns, with 12mm thick impregnated tontest joint filler.

**SPECIAL CONSULTANT**

Stamp	Dwg. No.	REVISIONS	Date	By	Drawings and accompanying specifications are property of the indicated design company and any copy or reproduction of them in whole or in part by any person is illegal without the consent of the company and shall be prosecuted by law. Errors, omissions or discrepancies in these drawings and/or the accompanying specifications shall be referred to the COMPANY for correction, interpretations and/or revision. PERMIT TO PRACTICE G. N. [Signature] June 10, 1988 Associate of Professional Engineers Alberta	Design G. N. Drawn G. N. Checked G. N. Scale 1:100 Date JUNE 10, 1988		Date Printed			
	INDOOR SWIMMING POOL PEACE RIVER ALBERTA							Job No. CE8345			
	FLOOR SLAB LAYOUT							Department STRUCTURAL			
								Drawing No. S403			

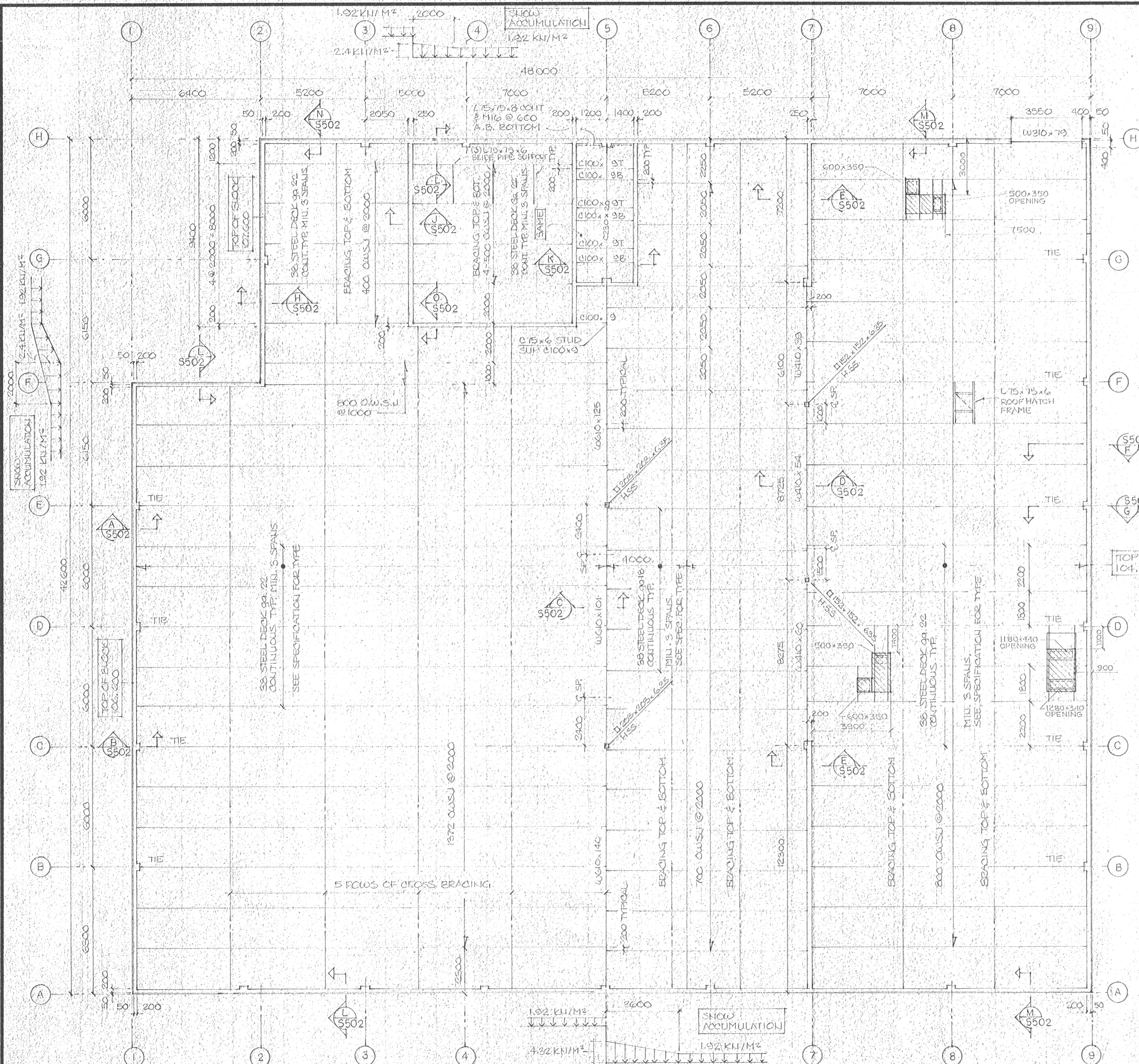

NOTE:  
PIPE SLEEVE REQUIRED FOR WATER SLIDE, GEN. CCHT. SHALL OBTAIN SHOP DOGS FROM SLIDE MAN. FOR EXACT LOCATION OF PIPE, ADJUST JOIST 1/2 AS REQ'D. FOR CLEAR. SEE DUG. A-203 & POOL SLIDE DWG.

SLIDE AREA LOAD COND.

DEAD LOAD	D.L. = 5.30 KI/M <sup>2</sup>
LIVE LOAD	L.L. = 4.80 KI/M <sup>2</sup>
TOTAL	W. = 10.10 KI/M <sup>2</sup>

FLOOR OVER ROOM 124 POOL STORAGE  
1100

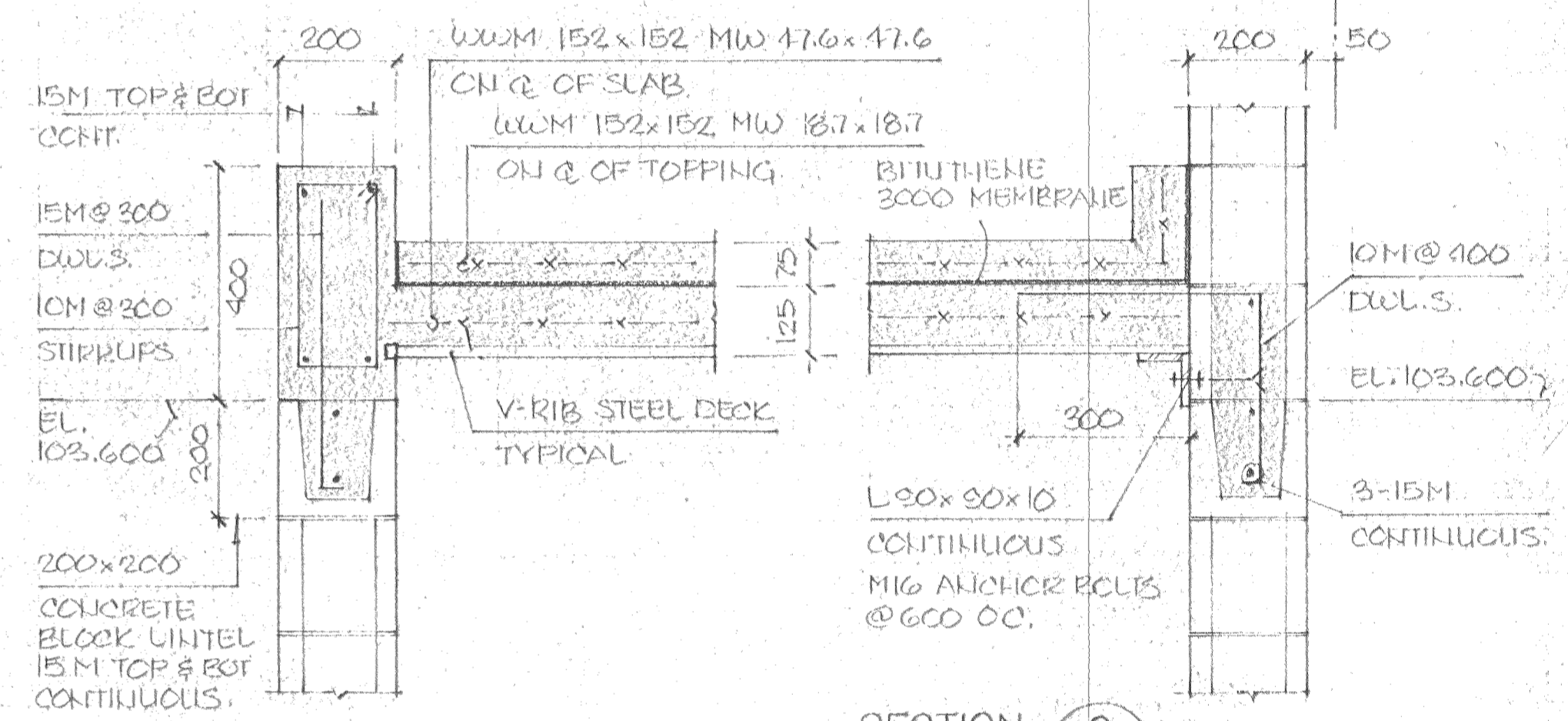

ROOF LOAD CONDITION

DEAD LOAD	D.L. = 1.00 KI/M <sup>2</sup>
SNOW LOAD	0.8 x 2.10
TOTAL	W. = 2.02 KI/M <sup>2</sup>

1. FOR SNOW ACCUMULATION SEE ROOF PLAN
2. FOR EXTRA LOAD FROM MECH. UNITS, SEE MECH. SHOP DWG'S & SPECIFICATIONS
3. EXTRA MEMBERS SUPPORTING MECHANICAL UNITS TO BE DESIGNED BY CWSJ SUPPLIER
4. EXTRA MEMBERS FOR MECH. UNITS SHALL BE SUPPORTED CHQ OF CWSJ PANEL, USE ANGLE L 75x75x6 FOR UNITS ROOF OPENINGS. (TYP. FOR 3 UNITS)

ROOF NOTES

1. FOR MORE DETAILS ON ROOF OPENINGS, SEE MECH. D.G.S.
2. FOR ST. DECK FINISHING, SEE SPECIFICATIONS AND FINISH SCHEDULE
3. TEMPORARY BRACING FOR CONC. BL. WALLS SHALL BE PROVIDED DURING CONST. AS NEEDED

ROOF STEEL DECK

- A. PROVIDE TRANSVERSE WELD @ 2ND RIB OF 28mm STEEL DECK
- B. PROVIDE LONGITUDINAL WELD @ 100mm OC.
- C. SLIDE LABS CONN. BUTT JUNCT @ 400mm OC.

SPECIAL CONSULTANT

Drawings and accompanying specifications are property of the indicated design company and any copy or reproductions of them in whole or part by any person is illegal without the consent of the company and shall be prosecuted by law. Errors, omissions or discrepancies in these drawings and/or the accompanying specifications shall be referred to the COMPANY for correction, interpretation and/or revision.

DESIGN TO PRACTICE  
FACILITIES CONSULTANTS LIMITED

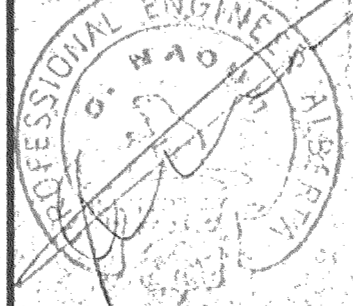

Design V. R.  
Drawn J. S.  
Checked G. N.  
Scale 1"=100  
Date JUNE 10, 1988

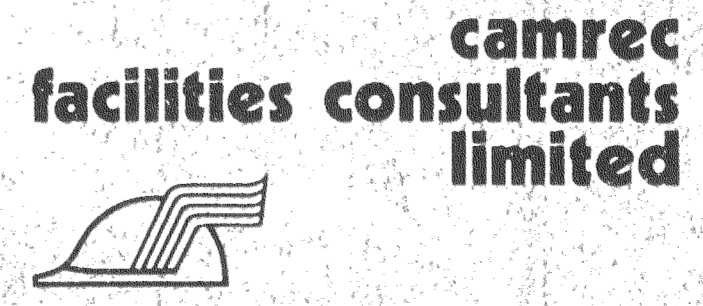

INDOOR SWIMMING POOL  
PEACE RIVER ALBERTA

ROOF FRAMING PLAN - DETAILS

Date Printed  
Job No. CE8345  
Department STRUCTURAL  
Drawing No. S501  
Rev.

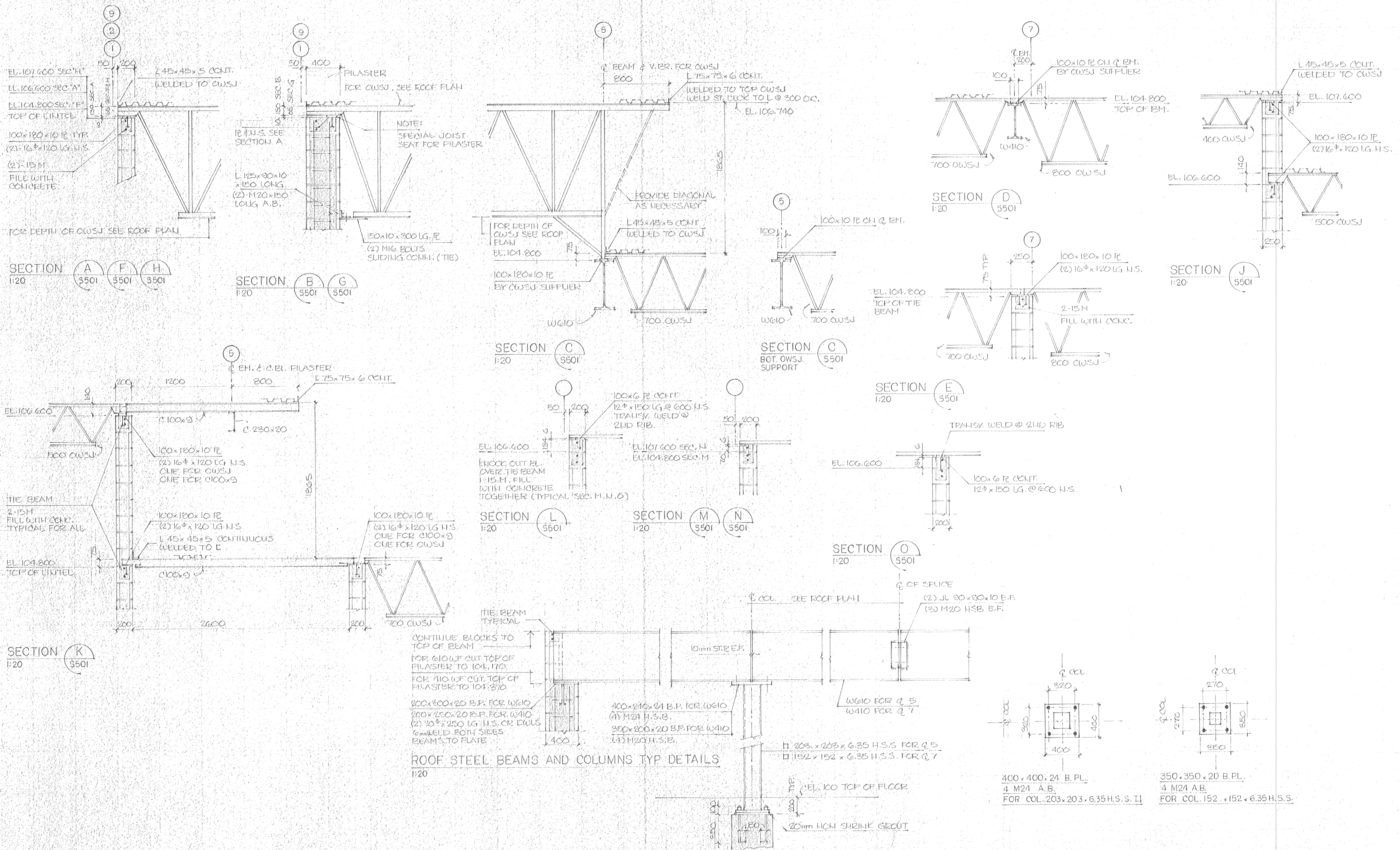

**SPECIAL CONSULTANT**

Drawings and accompanying specifications are property of the indicated design company and any copy or reproduction of them in whole or in part by any person is illegal without the consent of the company and shall be prosecuted by law.  
Errors, omissions or discrepancies in these drawings and/or the accompanying specifications shall be referred to the COMPANY for correction, interpretations and/or revision.

EMAIL TO PRACTICE:  
60 FACILITIES CONSULTANTS LIMITED  
Suite 1095  
4100 UNIVERSITY AVENUE  
CALGARY, ALBERTA T2C 1P8  
CANADA

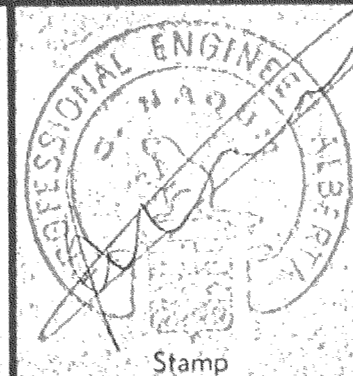

Design: V. R.  
Drawn: J. S.  
Checked: G. N.  
Scale: SHOWN  
Date: JUNE 10, 1988

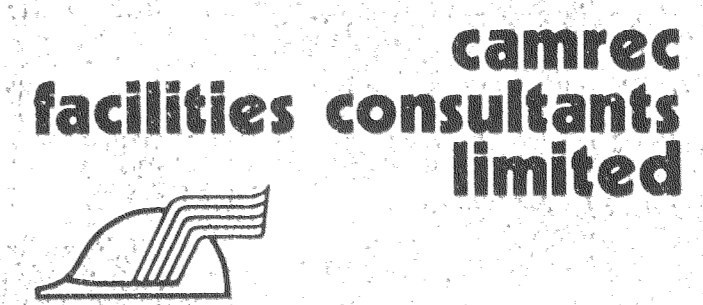

INDOOR SWIMMING POOL  
PEACE RIVER ALBERTA  
STRUCTURAL STEEL SECTIONS/DETAILS

Date Printed  
Job No. CE8345  
Department: STRUCTURAL  
Drawing No. S502  
Rev.

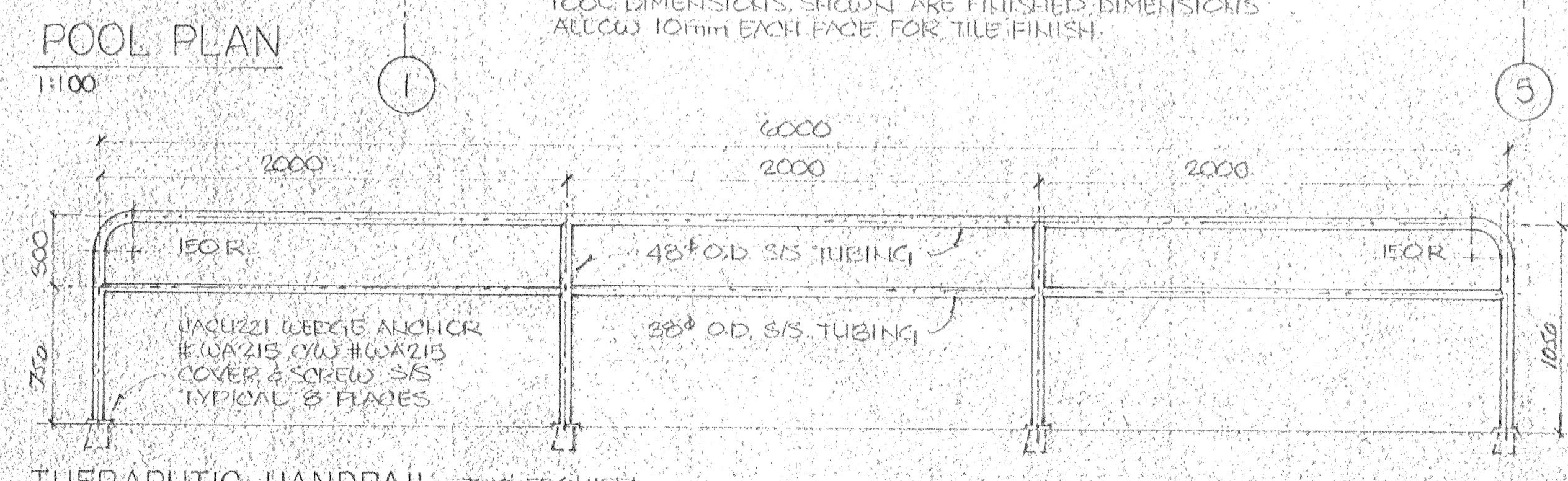
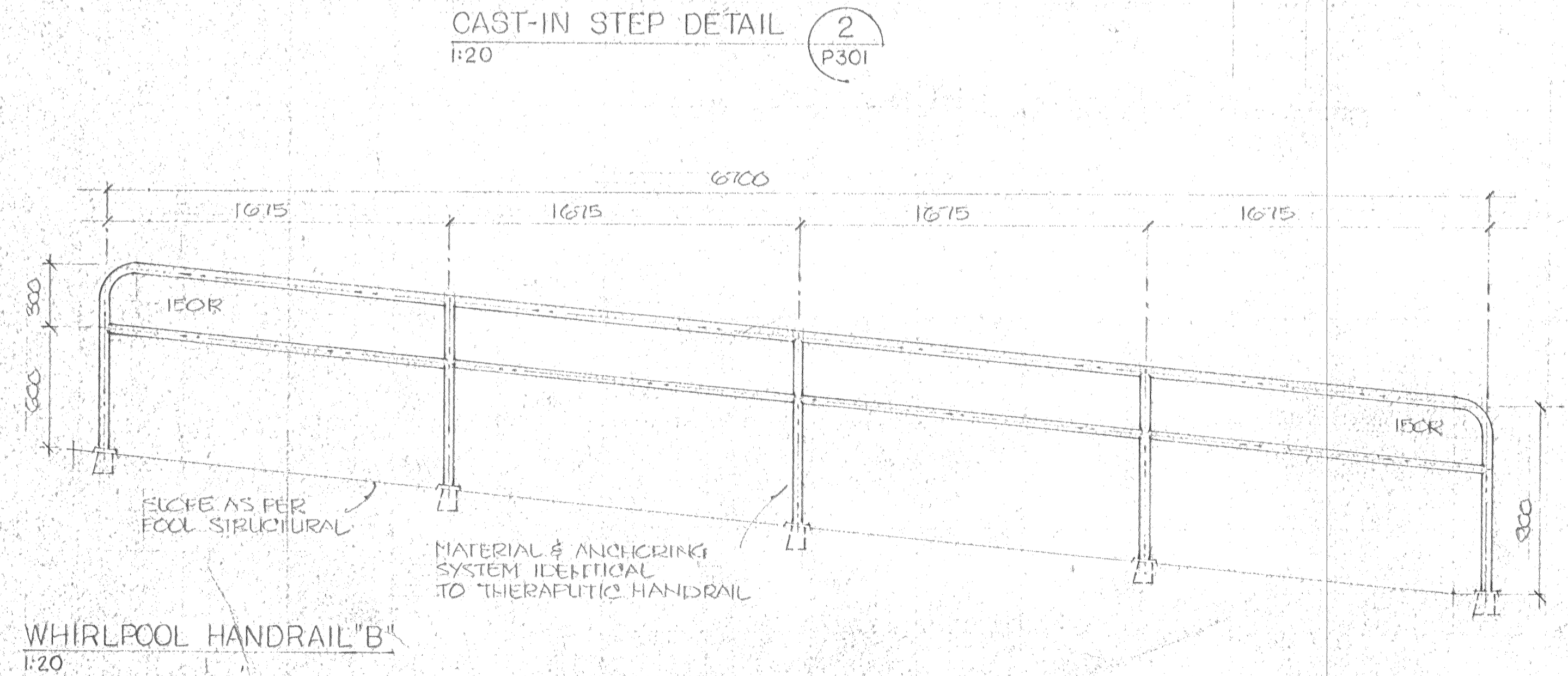
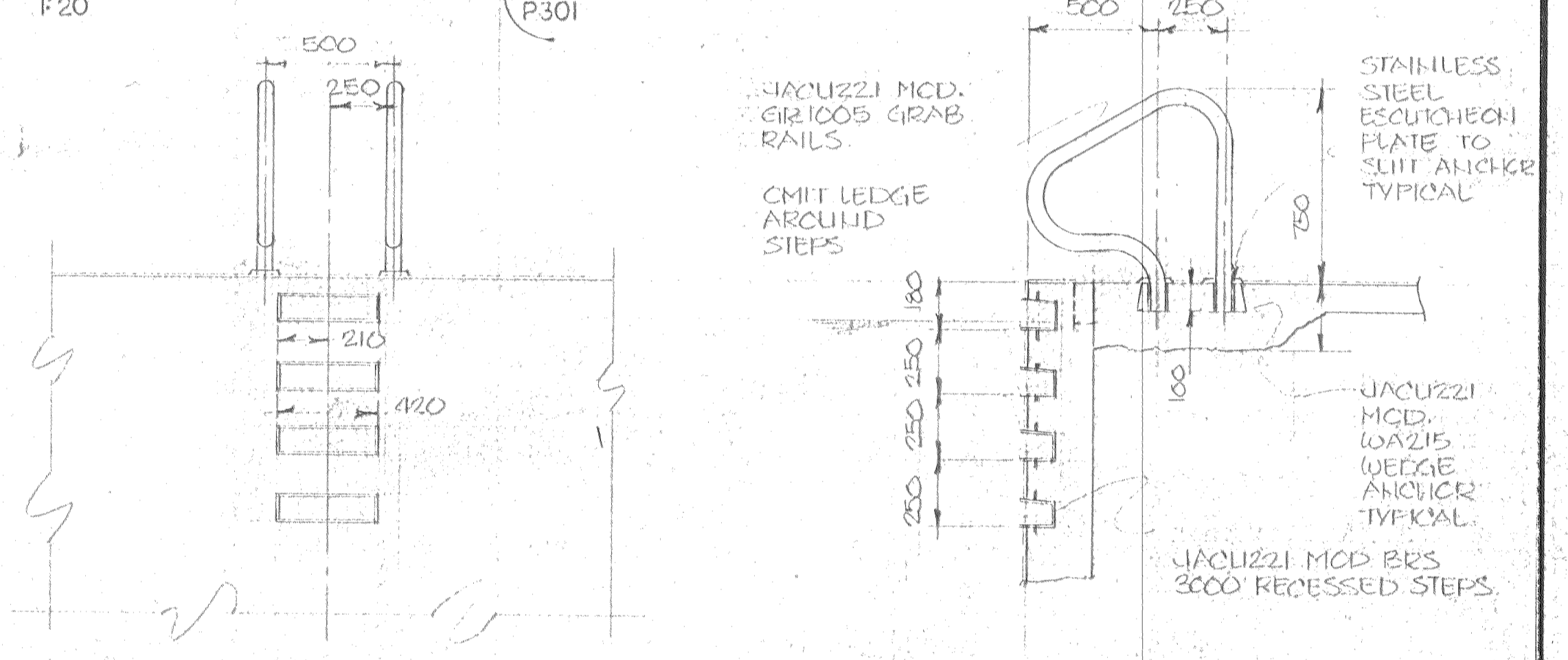
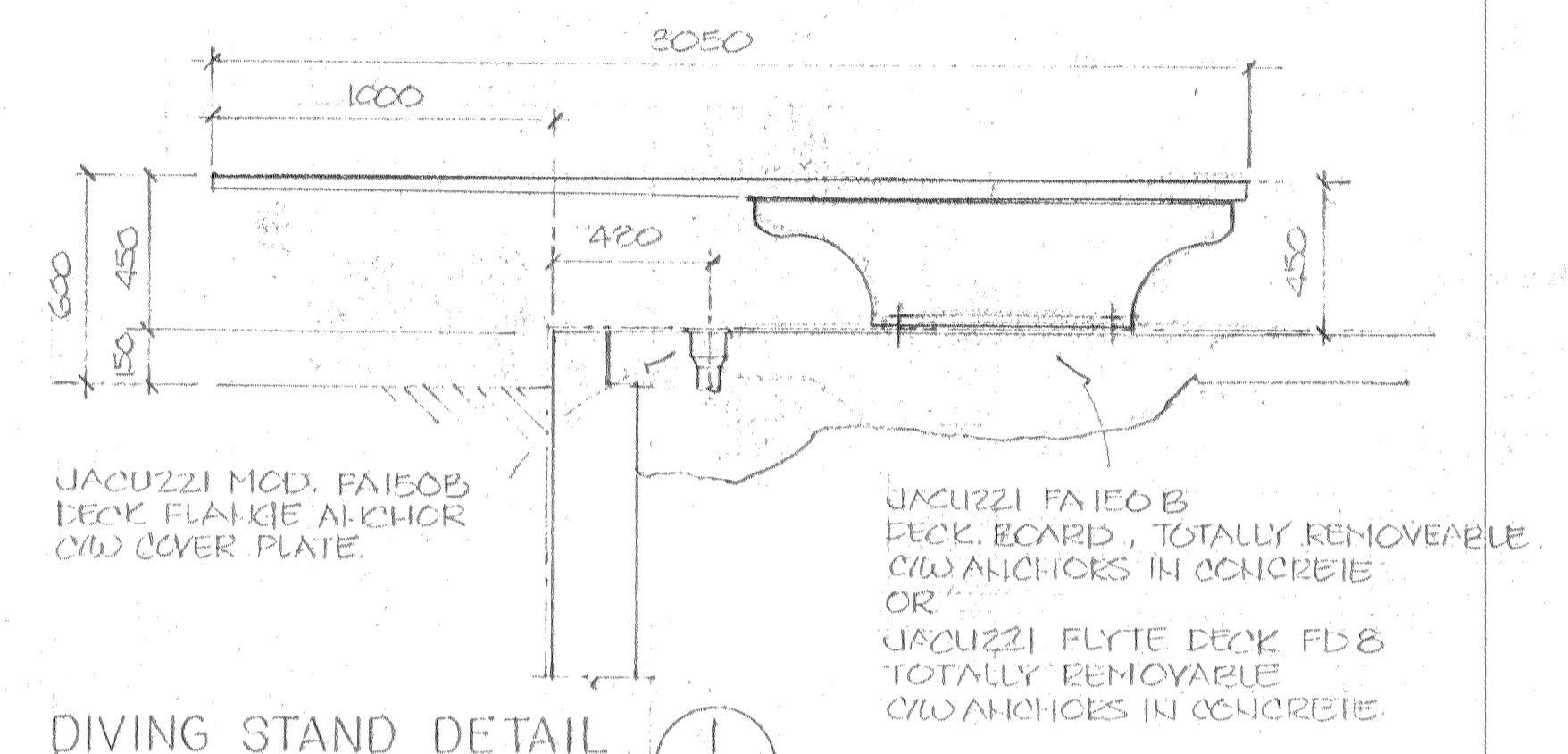
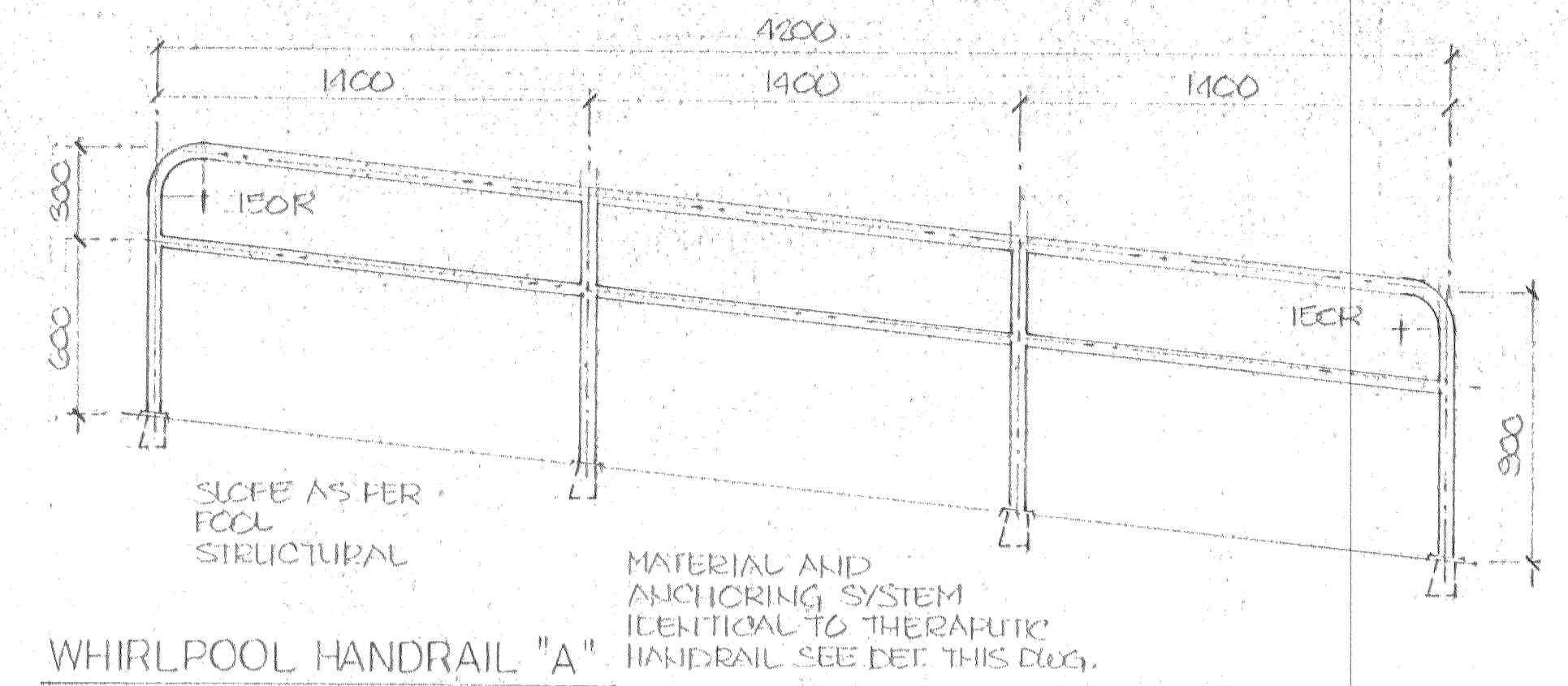
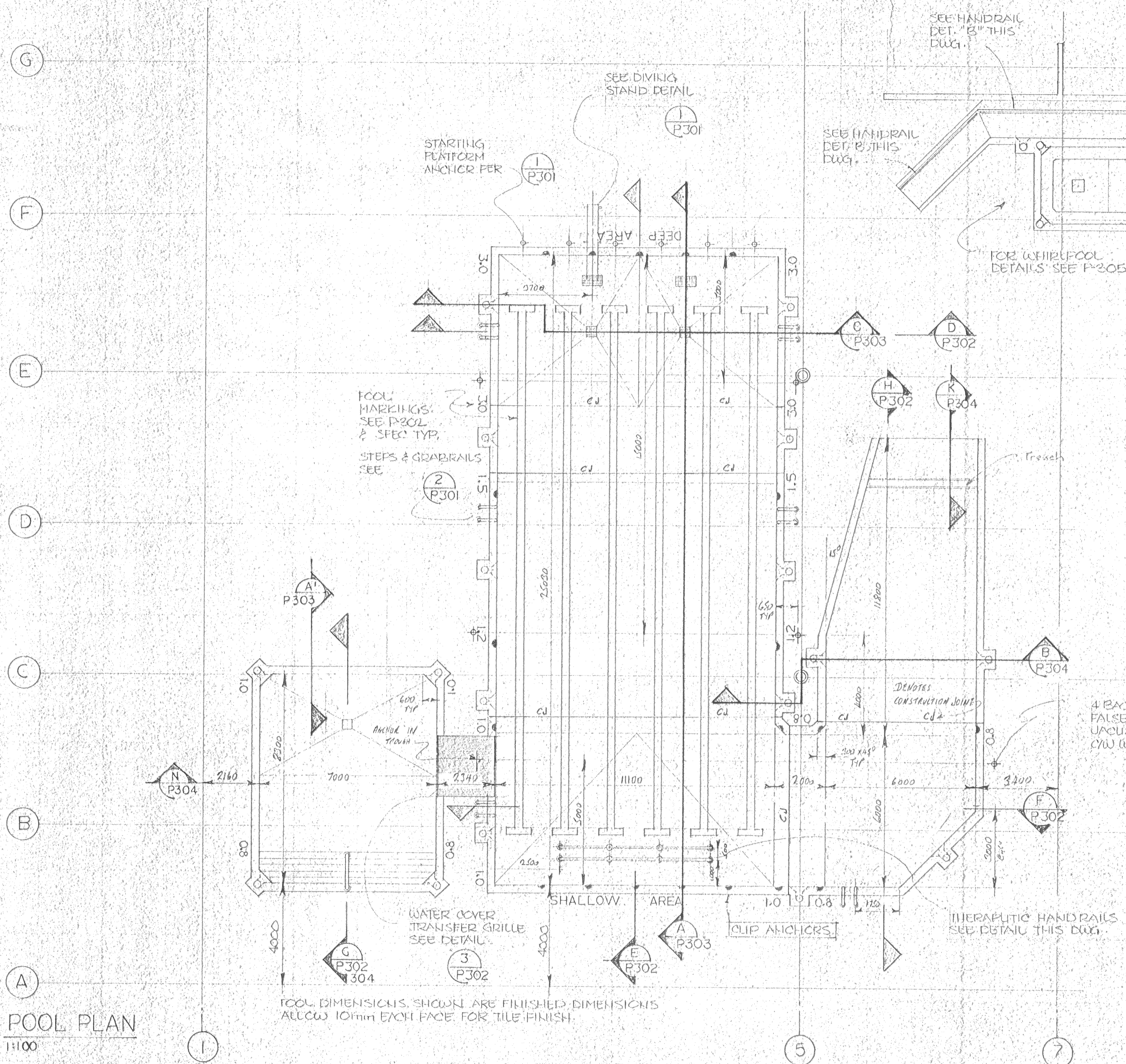

<b>SPECIAL CONSULTANT</b>				Drawings and accompanying specifications are property of the indicated design company and any copy or reproductions of them in whole or in part by any person is illegal without the consent of the company and shall be prosecuted by law. Errors, omissions or discrepancies in these drawings and/or the accompanying specifications shall be referred to the COMPANY for correction, interpretation and/or revision.	PERMIT TO PRACTICE ENGINEERING CONSULTANTS LIMITED L. S. SWELL 1991	PROFESSIONAL ENGINEER ALBERTA 1988	Design G.F.S. Drawn G.F.S. Checked G.N. Scale NOTED Date JUNE 10, 1988	<b>camrec facilities consultants limited</b>	INDOOR SWIMMING POOL PEACE RIVER - ALBERTA POOL PLAN - DETAILS	Date Printed Job No. CE8345 Department SWIMMING POOL Drawing No. P 301
Stamp	Dwg. No.	REVISIONS	Date				By		Stamp	



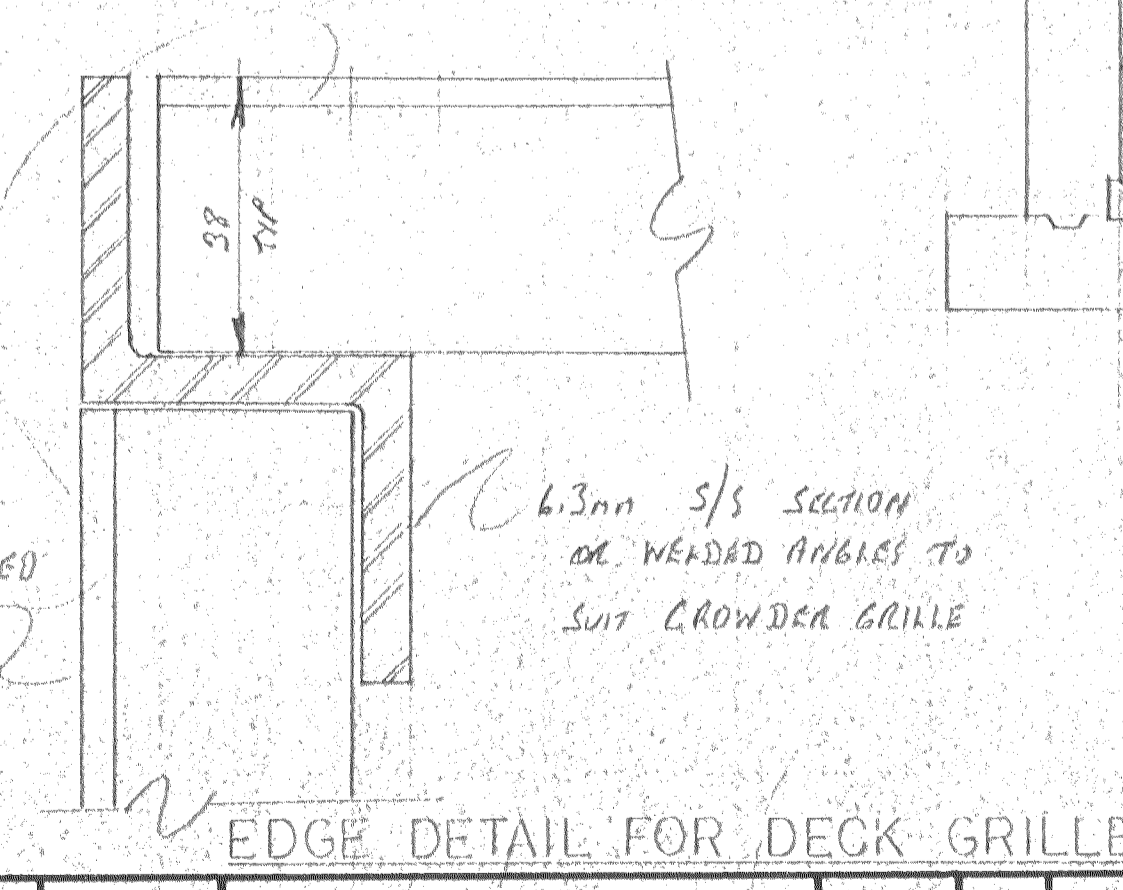
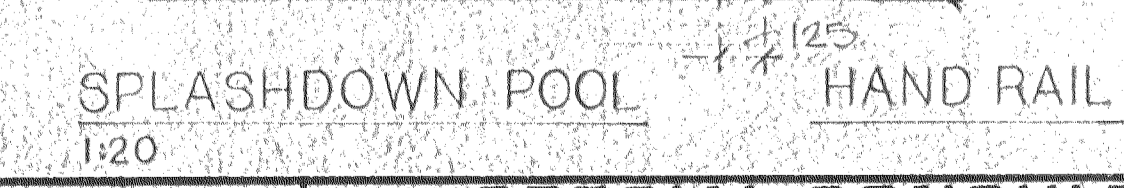
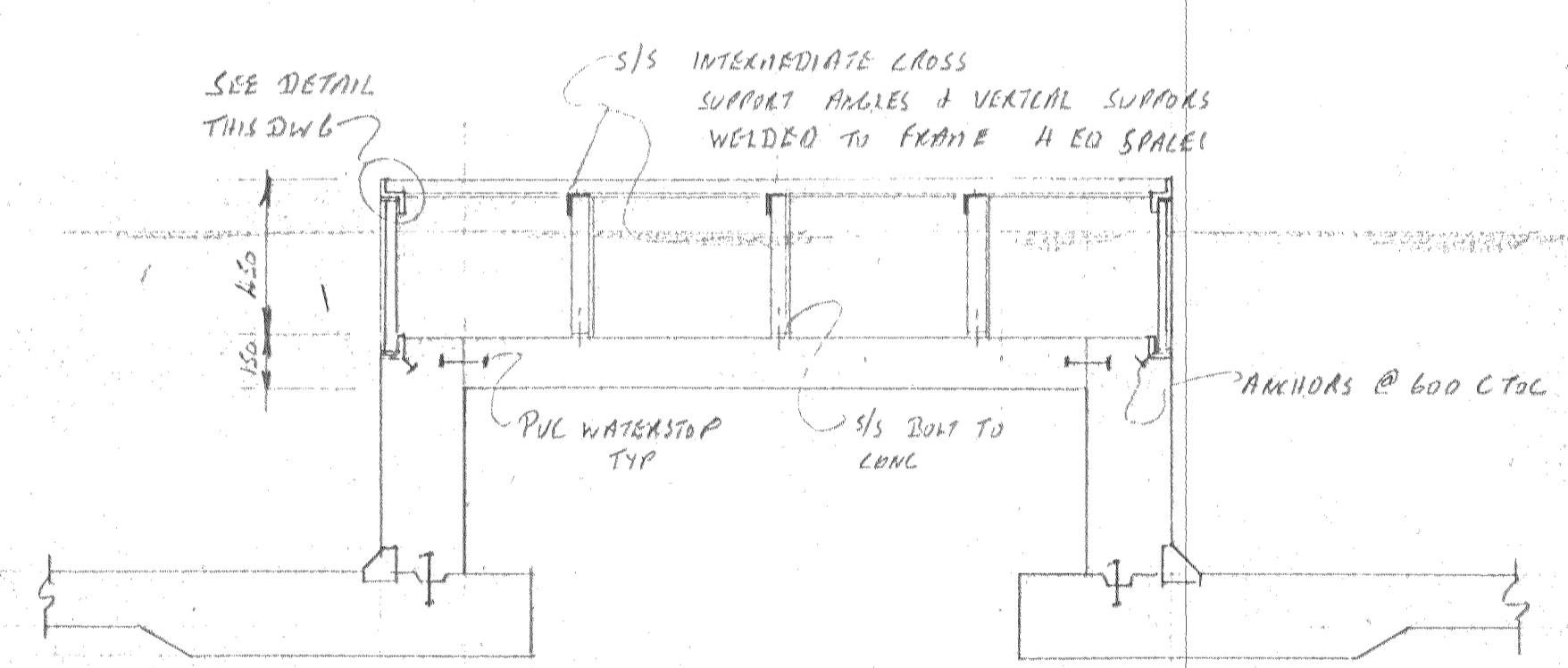
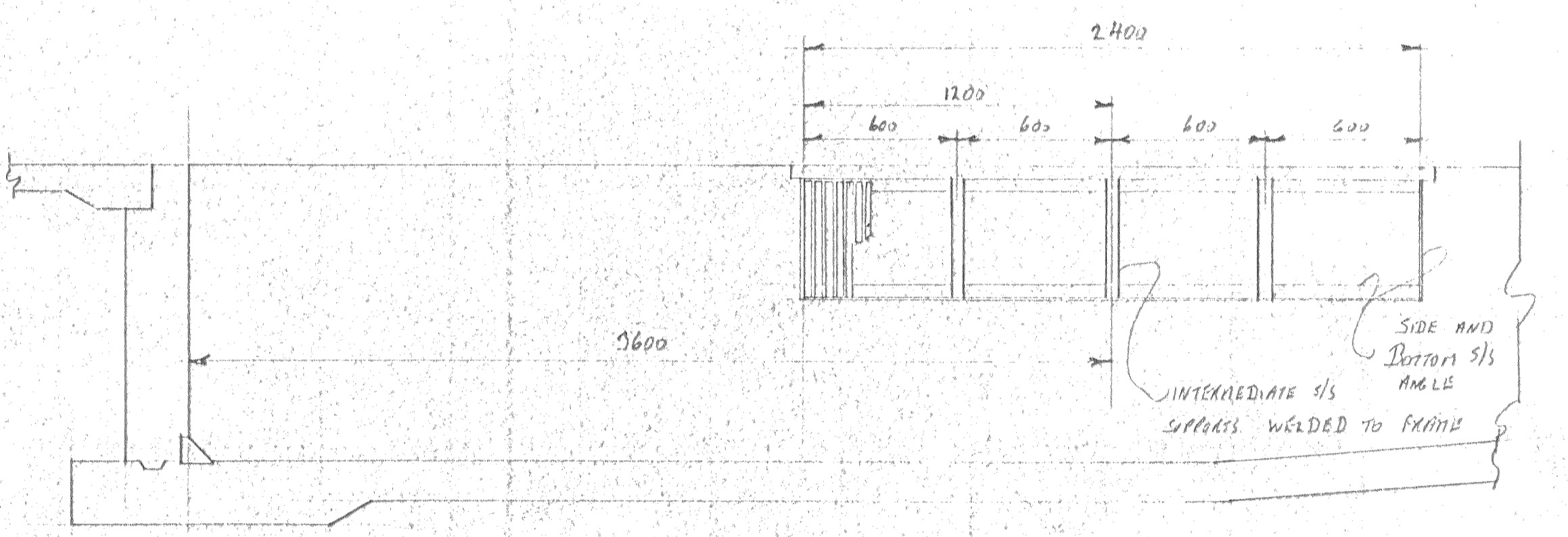
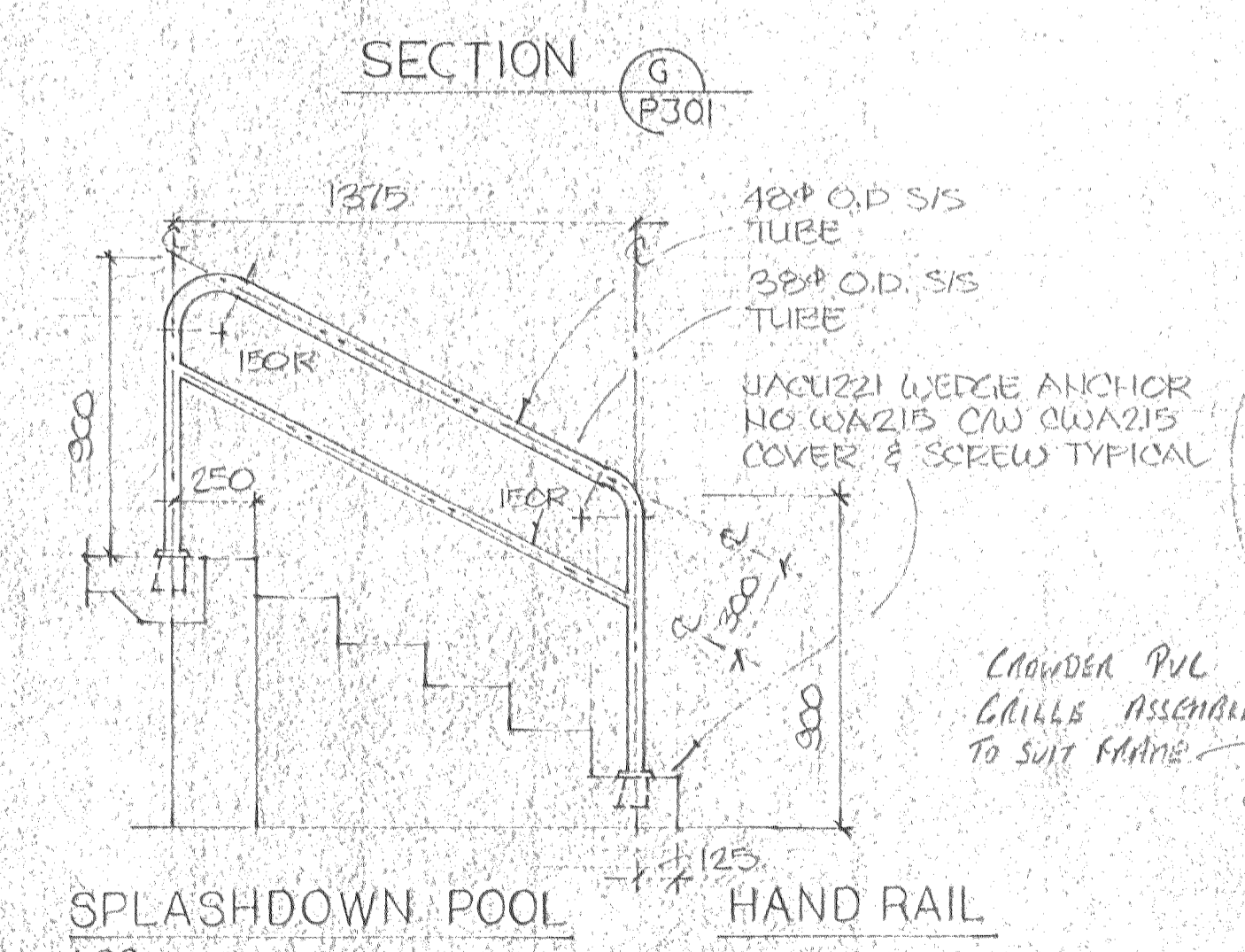
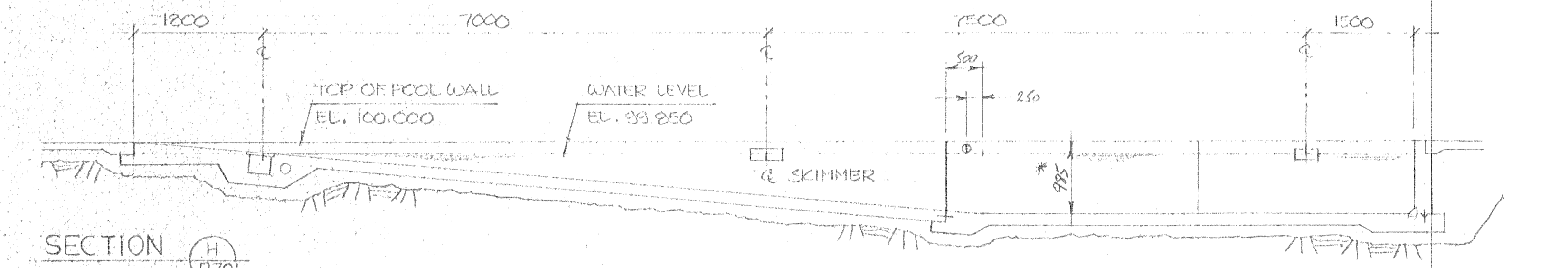
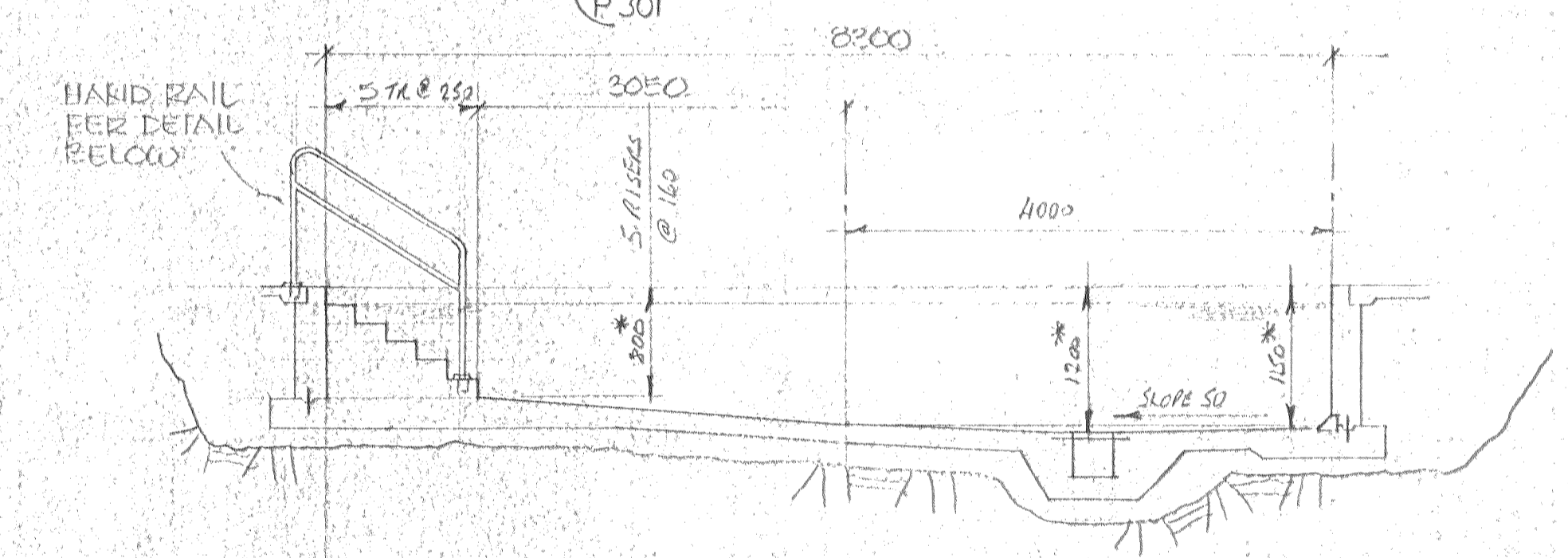
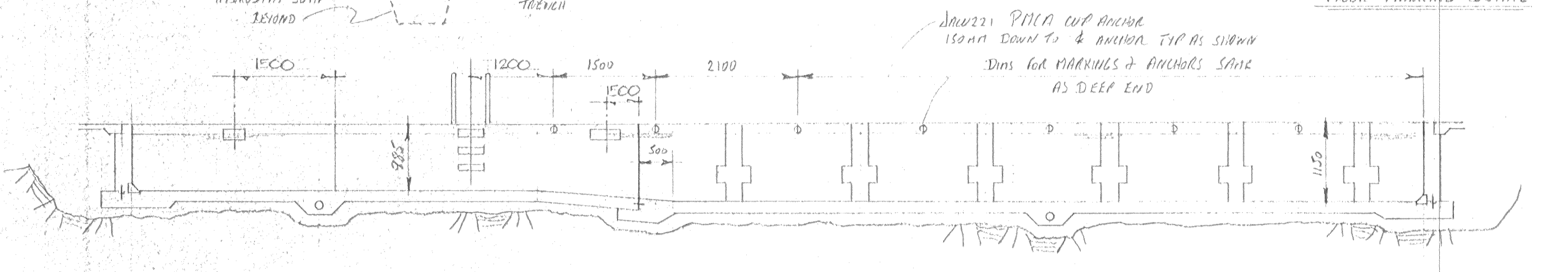
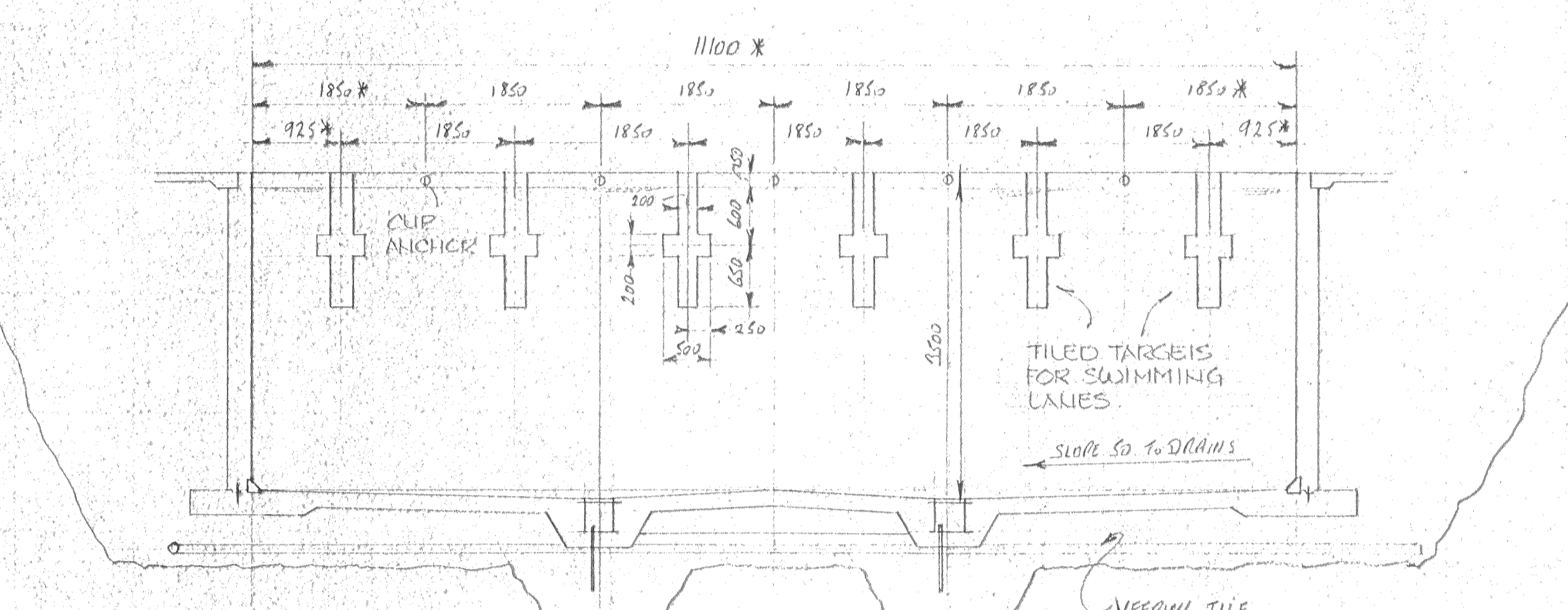
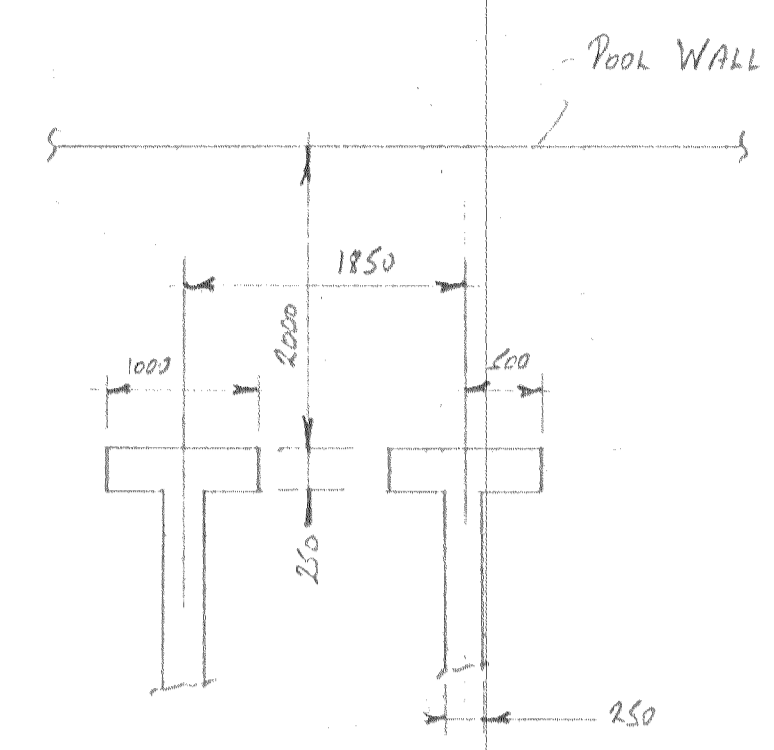
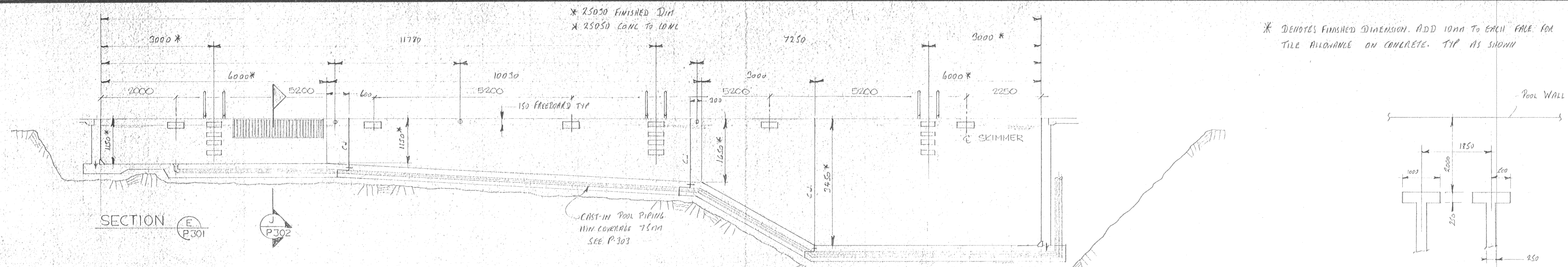

Stamp	<b>SPECIAL CONSULTANT</b>				Drawings and accompanying specifications are property of the indicated design company and any copy or reproduction of them in whole or in part by any person is illegal without the consent of the company and shall be prosecuted by law. Errors, omissions or discrepancies in these drawings and/or the accompanying specifications shall be referred to the COMPANY for correction, interpretations and/or revision.	DESIGNER G. F. S. PERMIT TO PRACTICE REG. FACILITIES CONSULTANTS LIMITED June 10, 1988 P. 1001	DESIGNER G. F. S. DRAWN G. F. S. CHECKED G. N. SCALE 1:50 DATE JUNE 10, 1988	<b>camrec</b> <b>facilities consultants</b> <b>limited</b>	Date Printed	Job No.	Department	Drawing No.

INDOOR SWIMMING POOL  
PEACE RIVER - ALBERTA  
POOL SECTIONS - DETAILS  
P 302

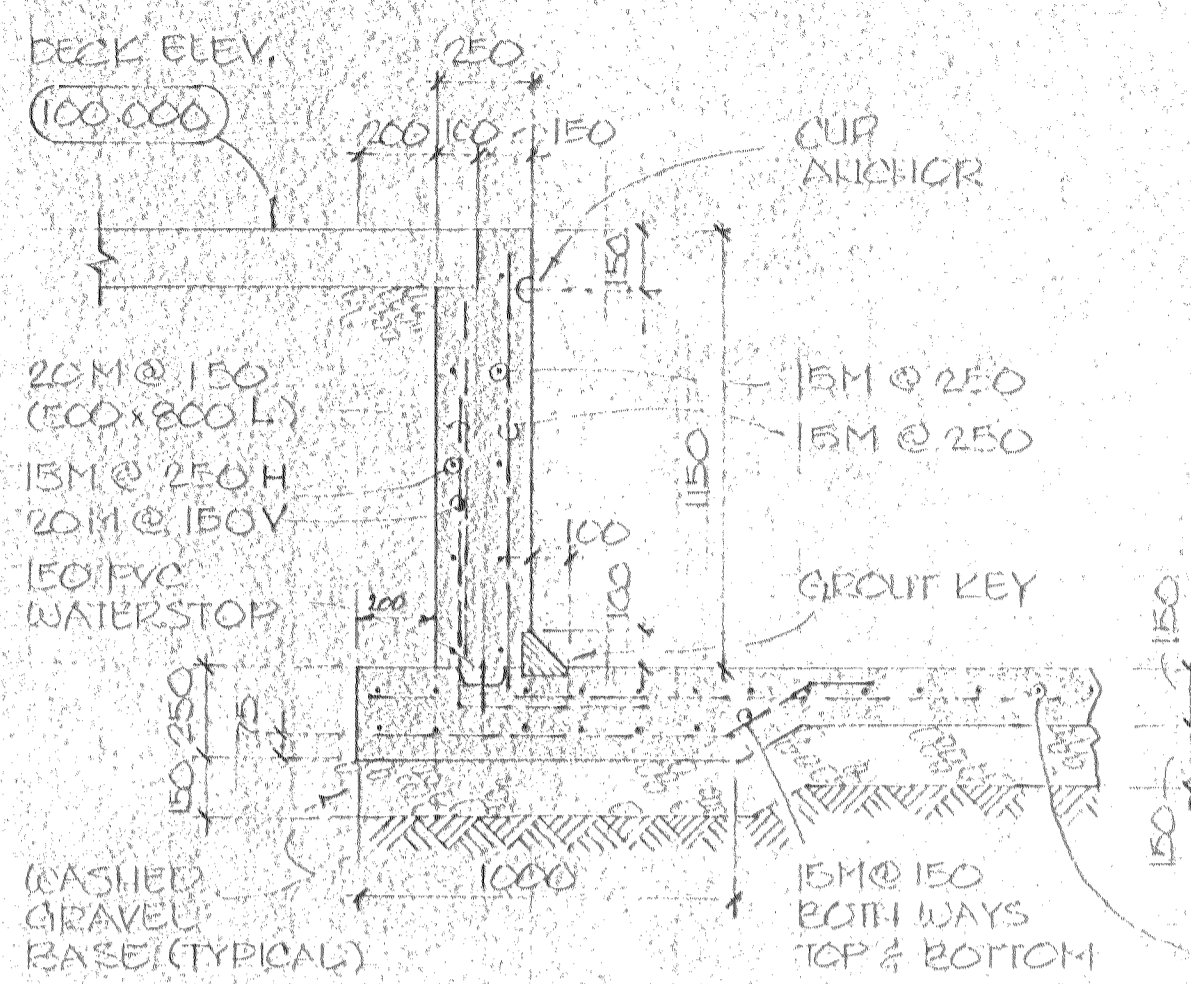

SECTION A  
1:20  
P301

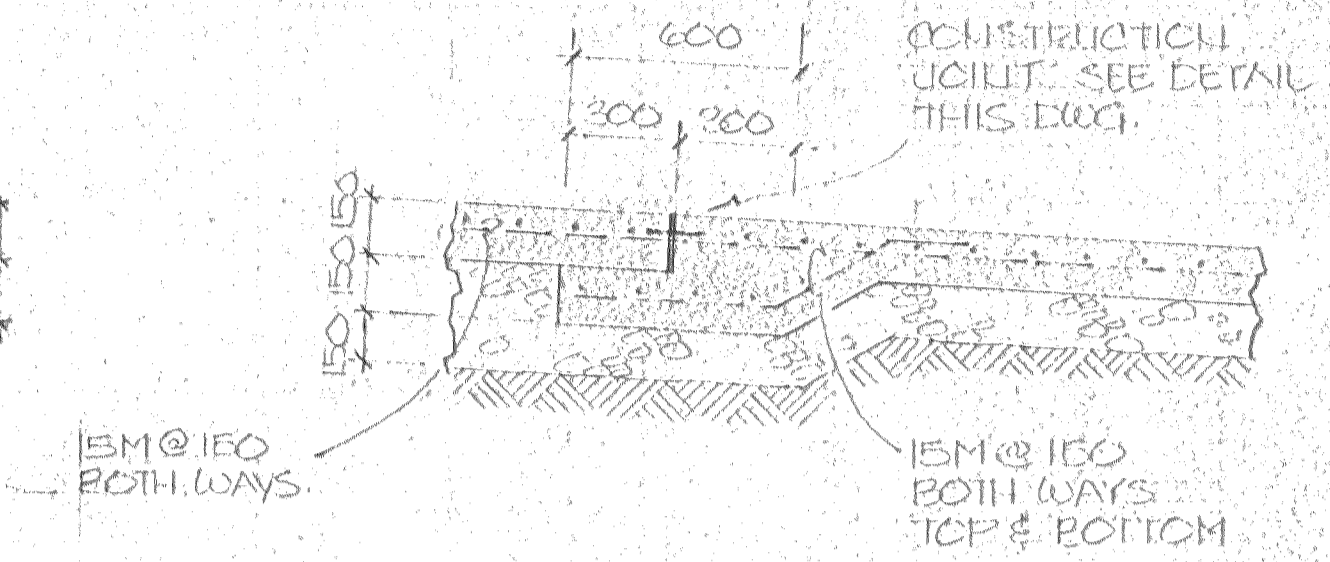
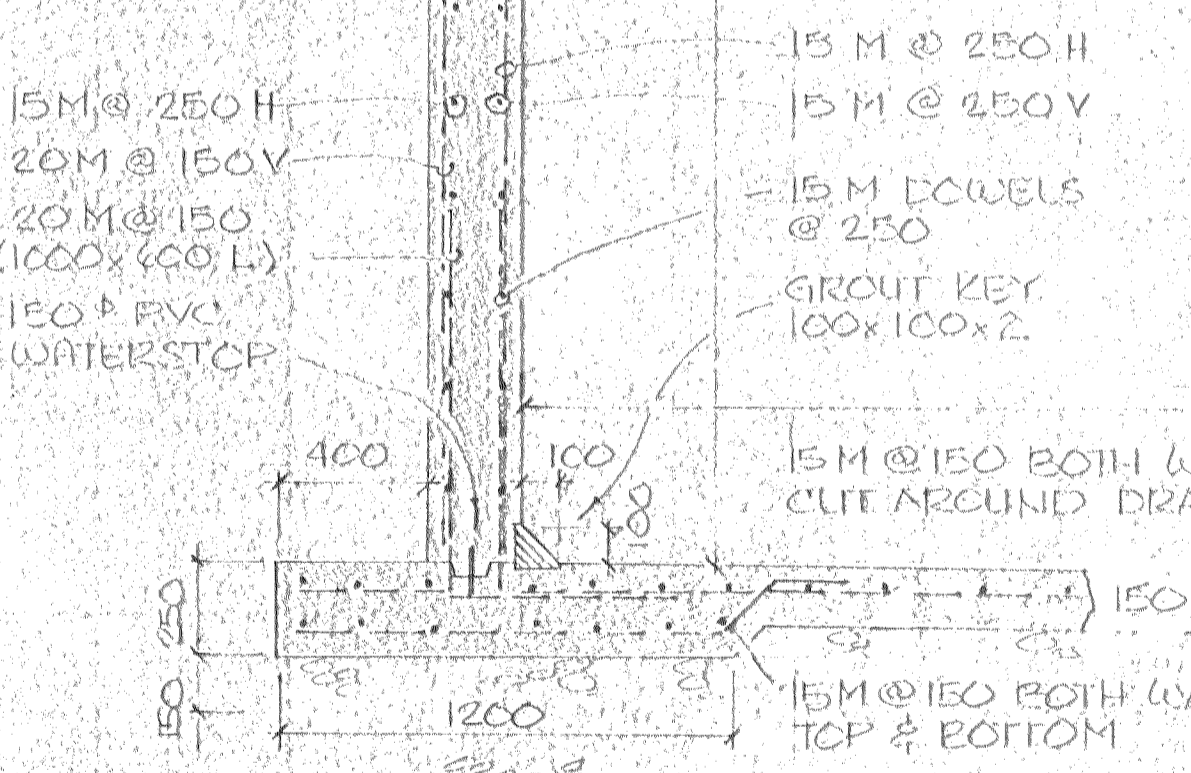
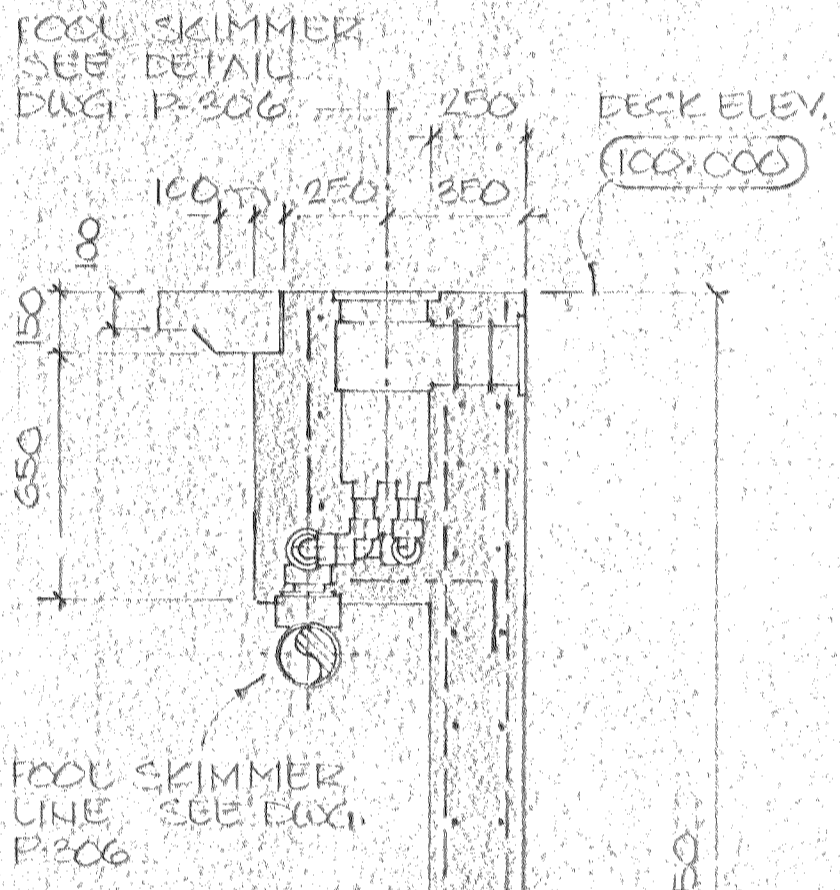

SECTION B  
1:20  
P301



SECTION C  
1:20  
P301

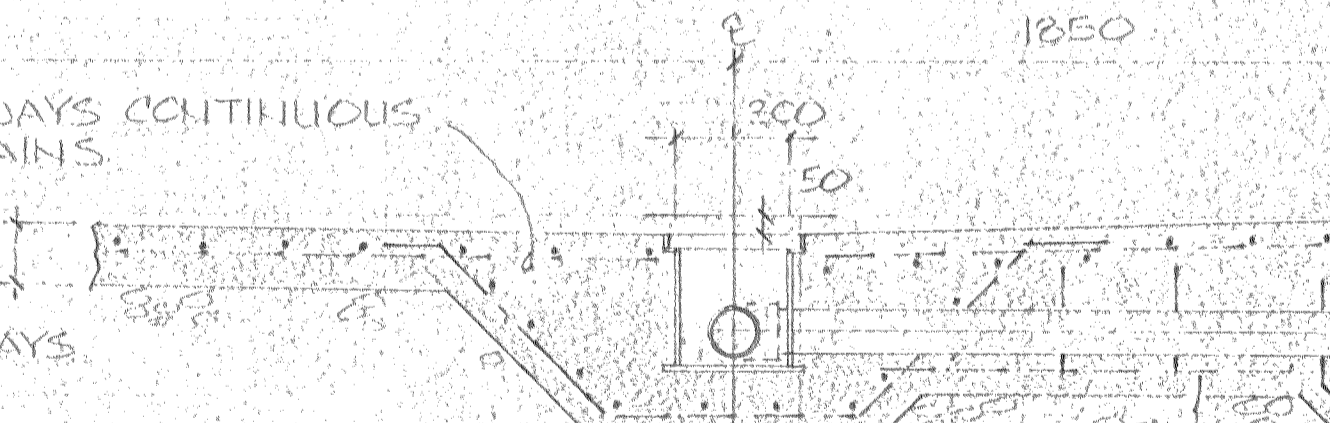
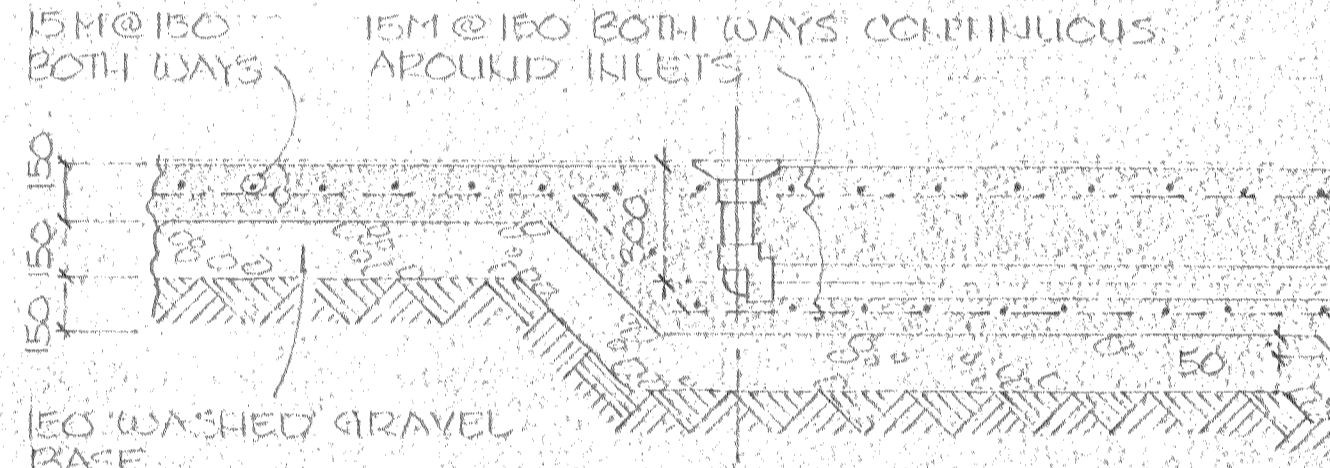

EXTEND DEPTH OF GRAVEL BASE UNDER DRAIN BOXES FOR HYDROSTATIC RELIEF VALVE. SEE SECTION "A" THIS DWG.

NOTE  
CONCRETE PIPE COVER OVER MAINS & BRANCHES TO BE FIGURED WHEN PIPING COMPLETED AND UNDER PRESSURE WITH 10M @ 300 STIRRUPS AND (2) 10M LONGITUDINAL

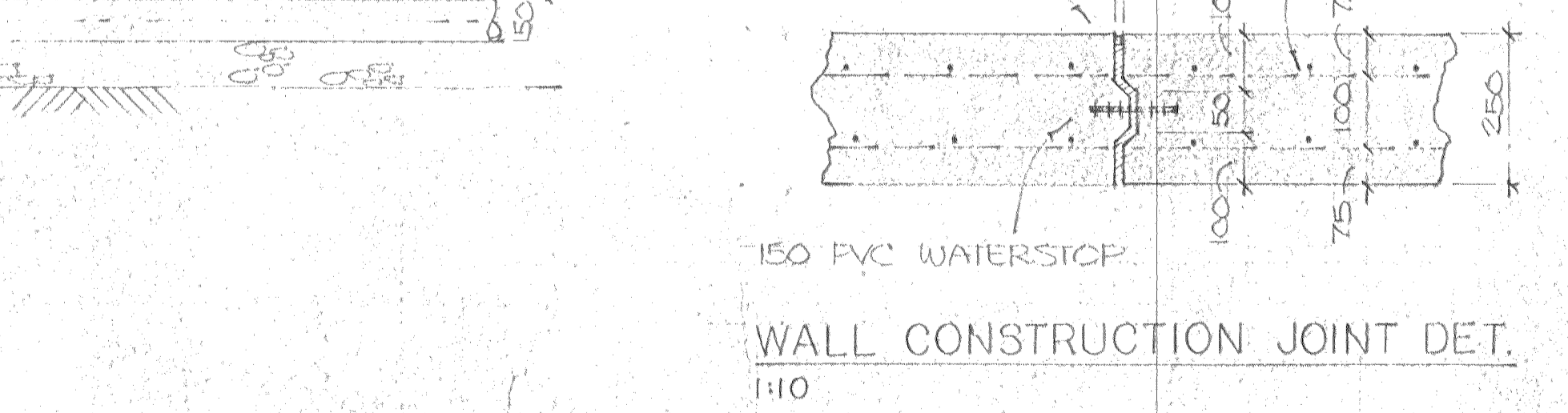
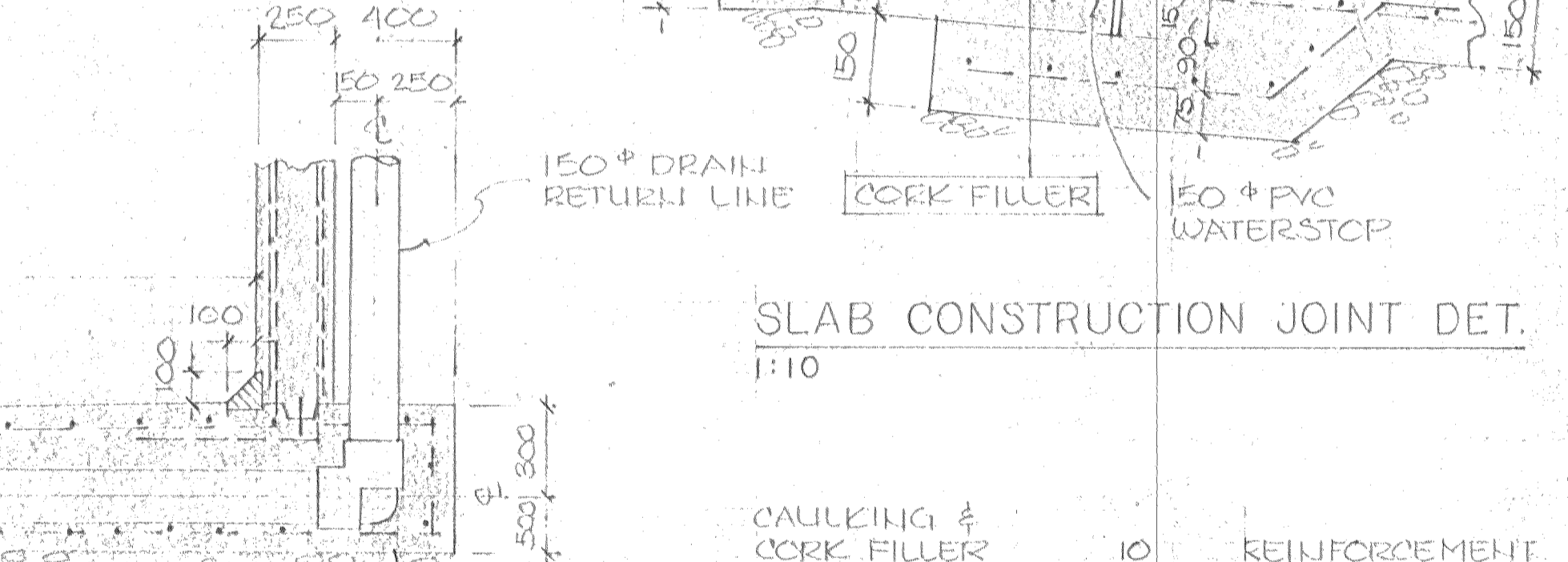
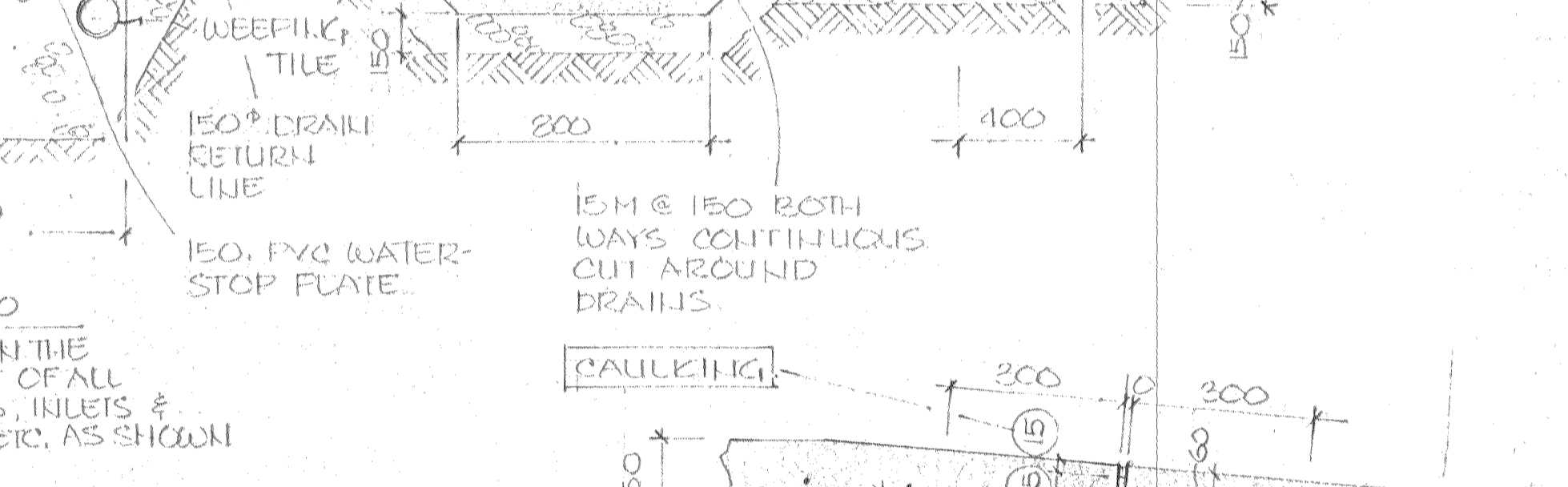
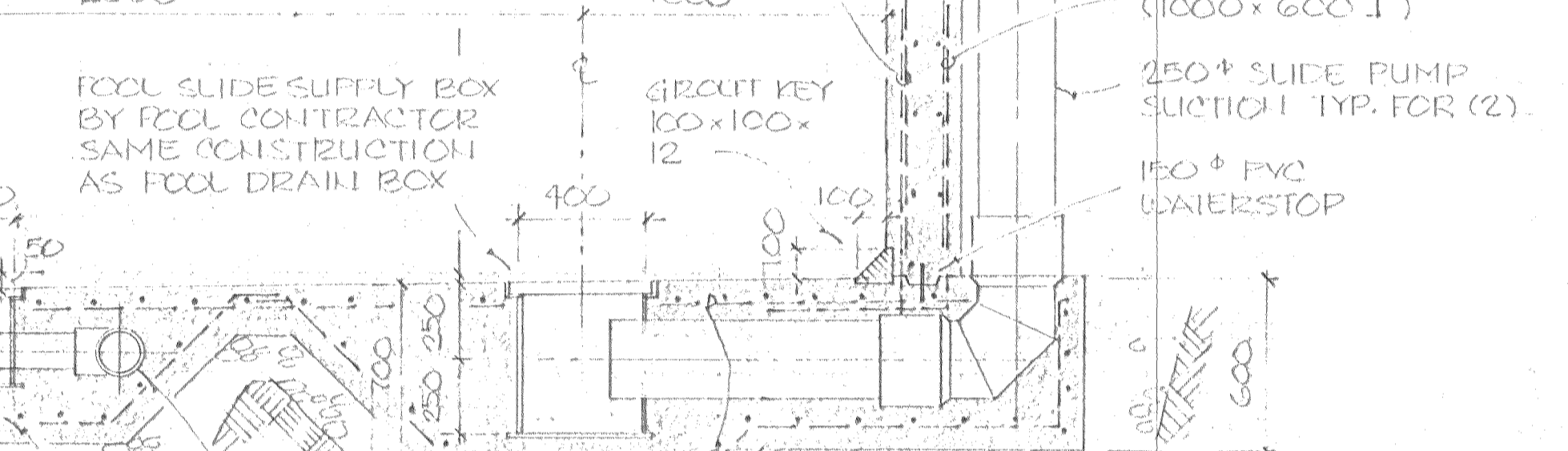
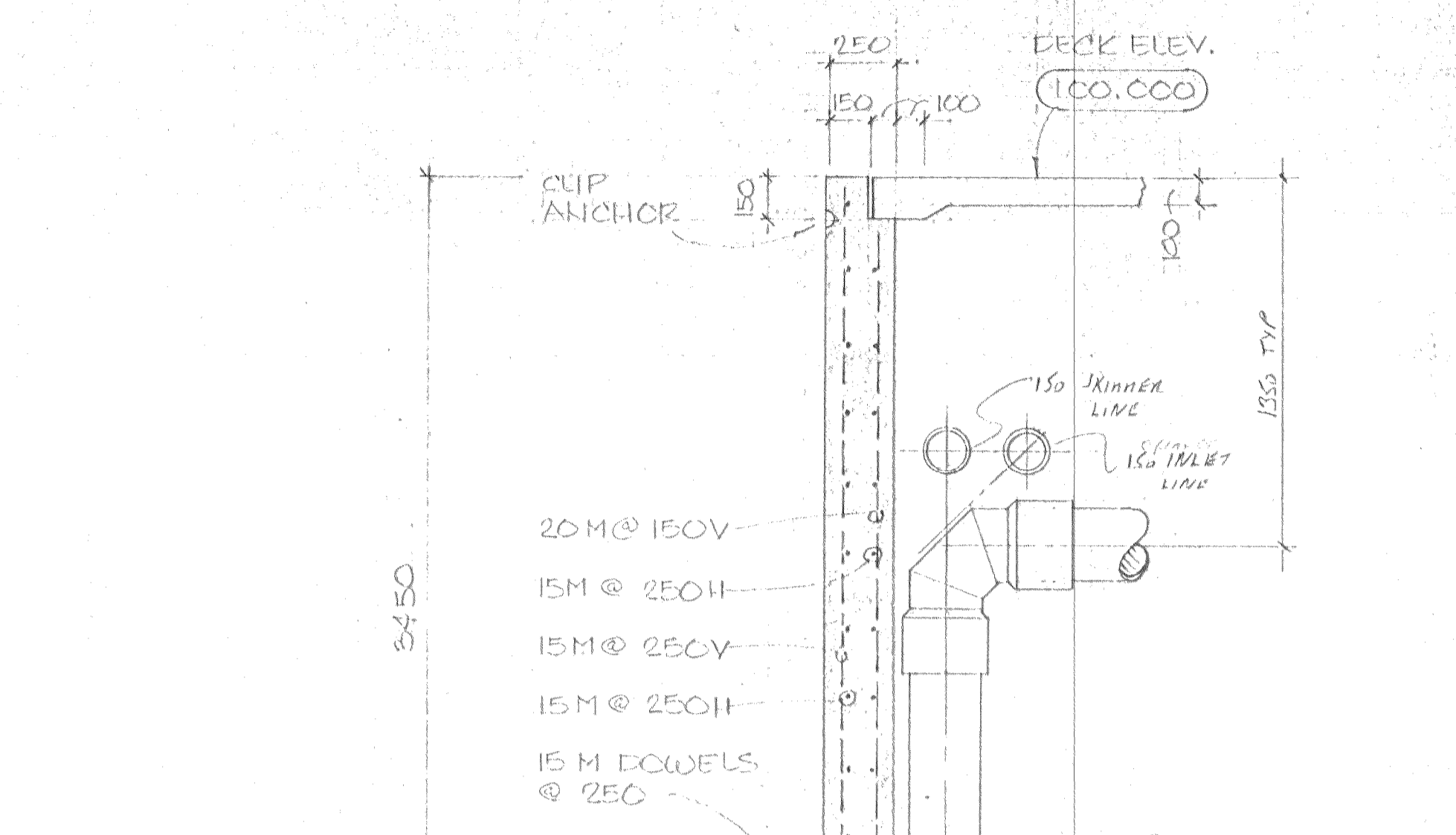
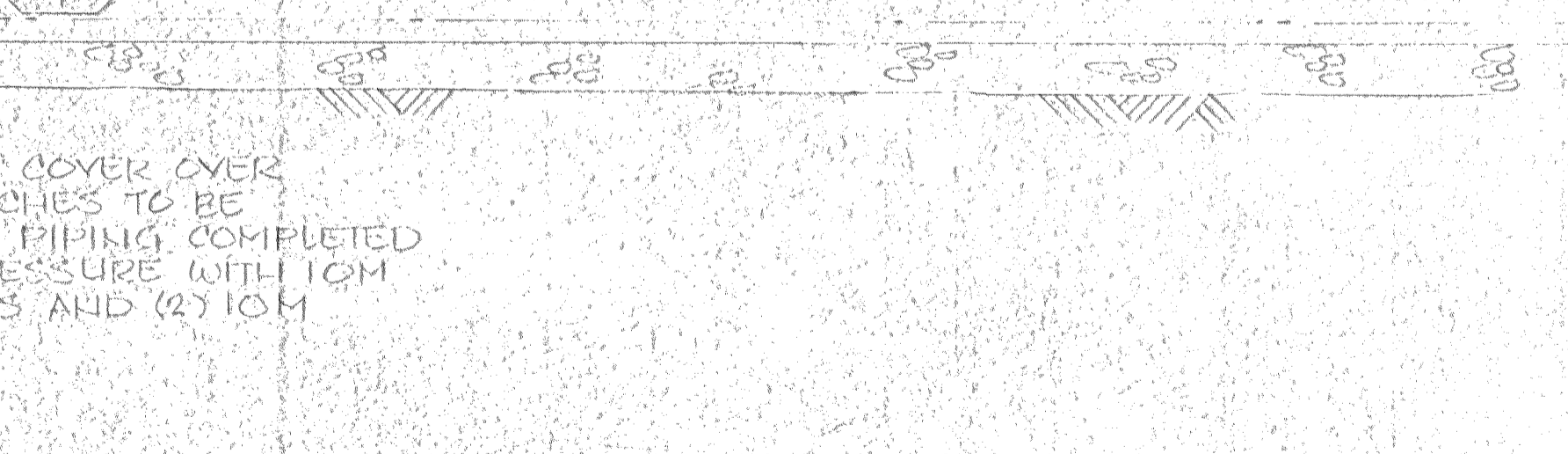
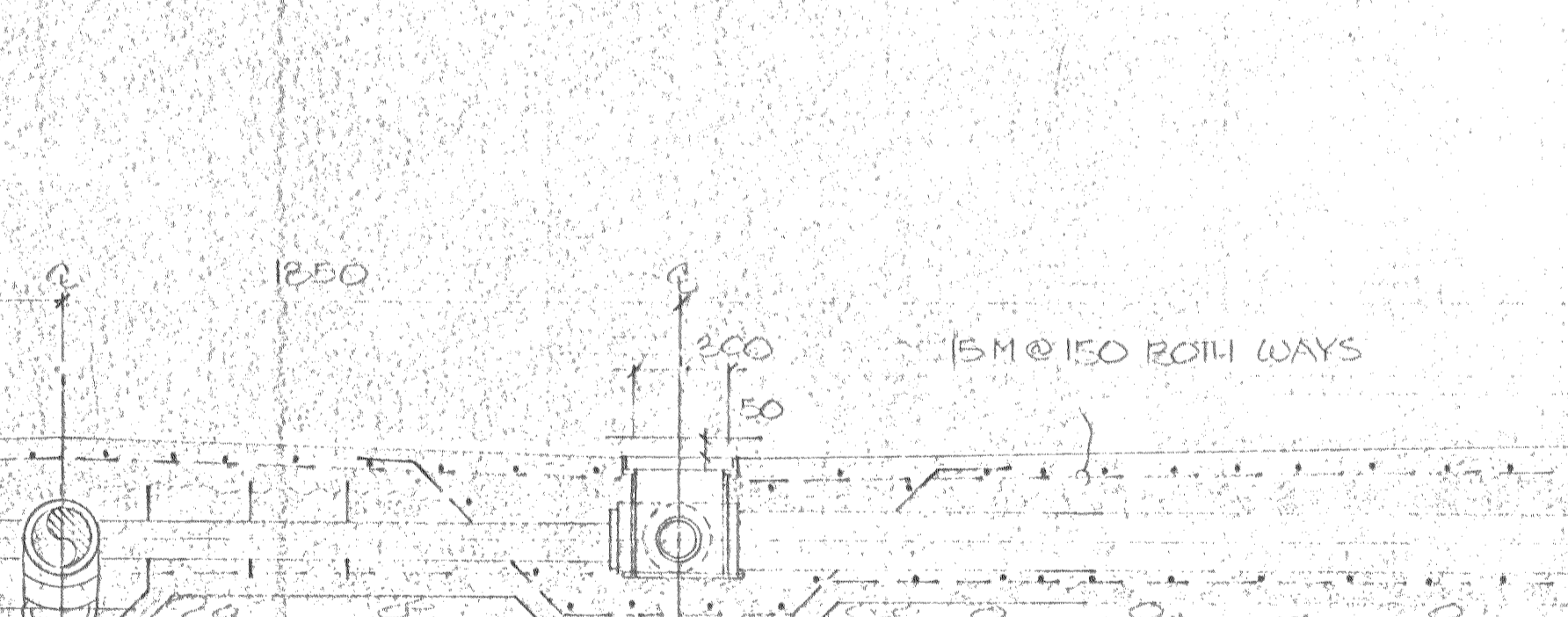
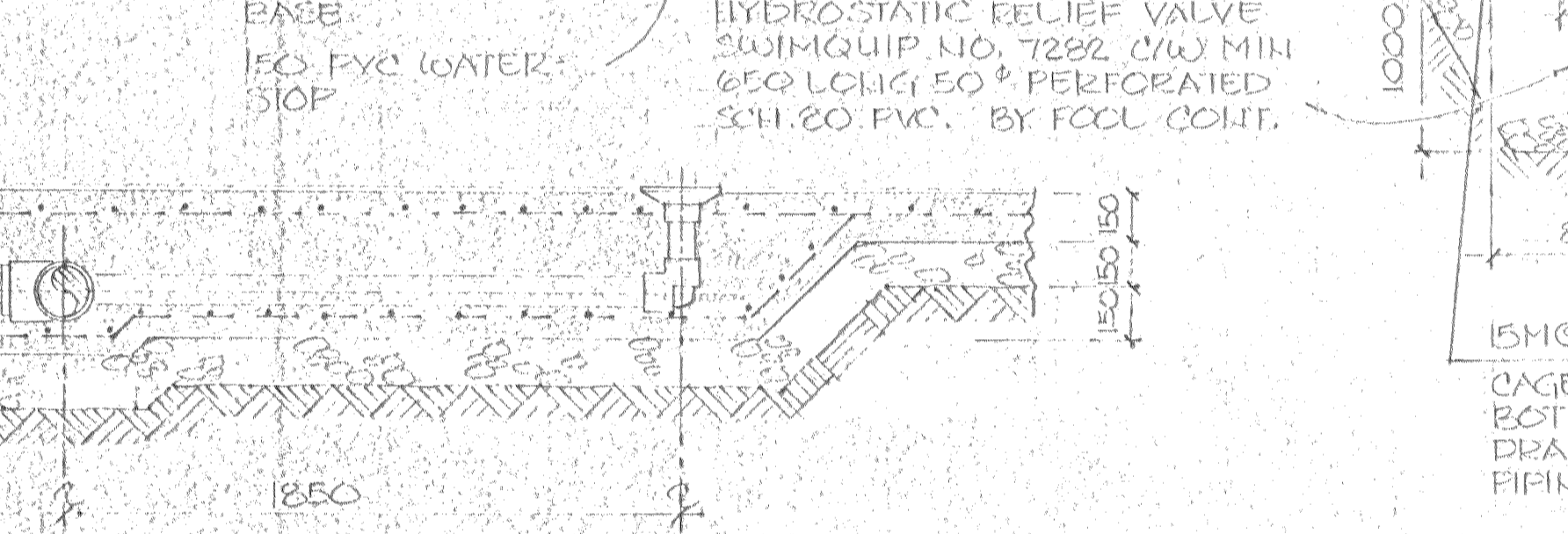
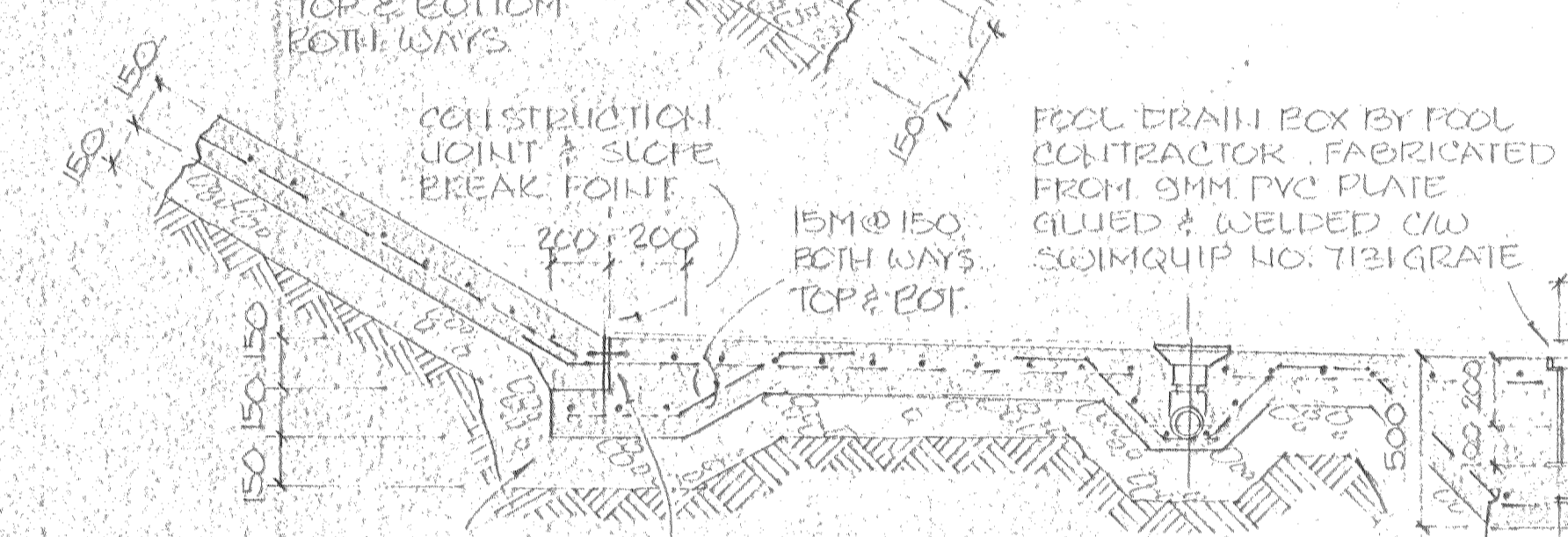
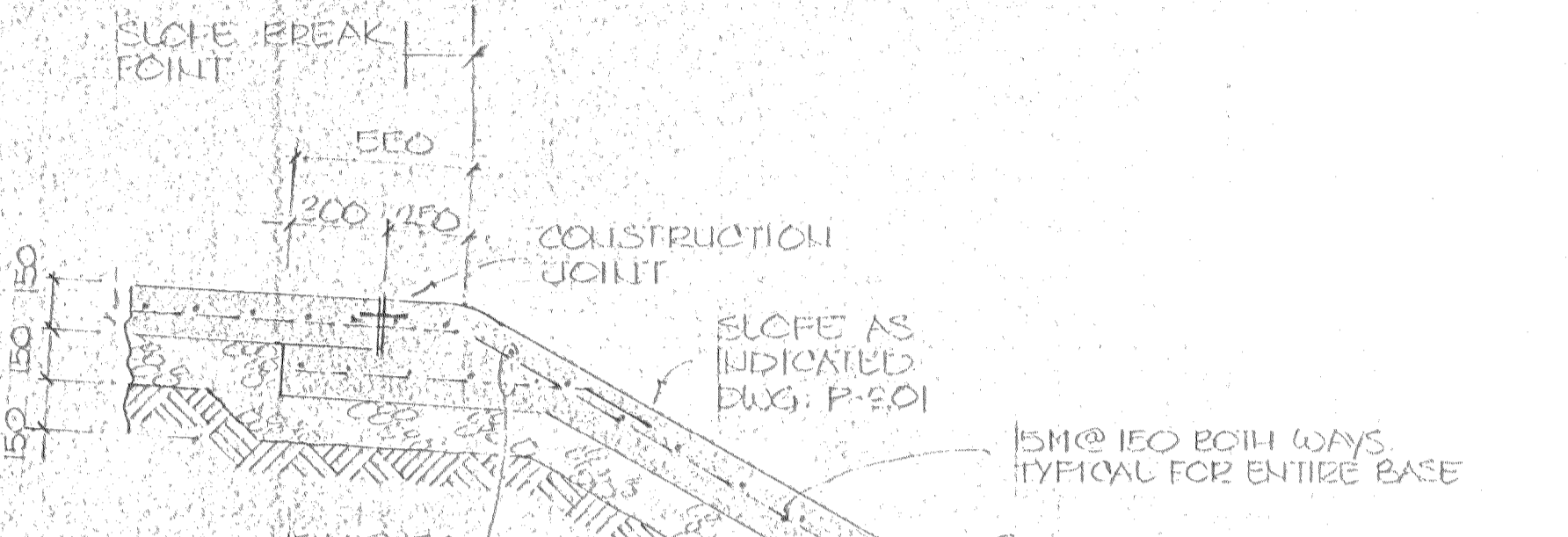

SLAB CONSTRUCTION JOINT DET.  
1:10

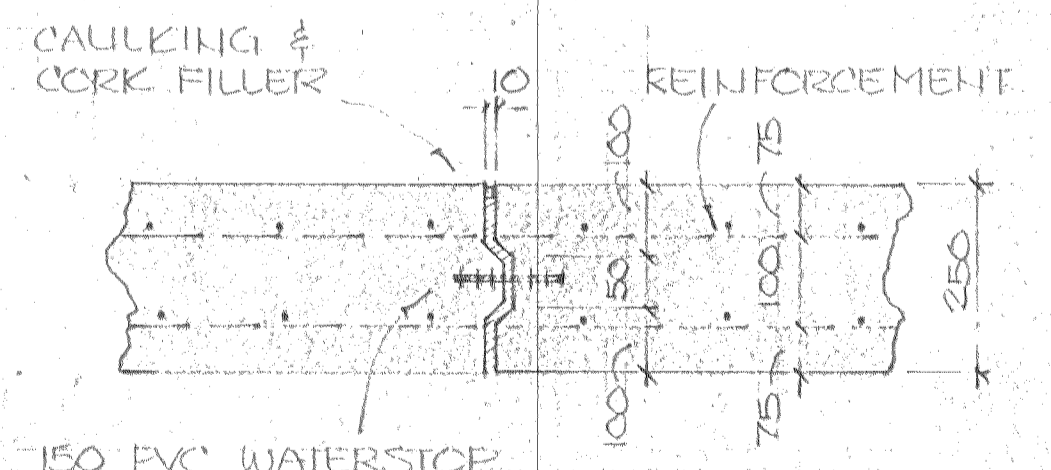

WALL CONSTRUCTION JOINT DET.  
1:10

SPECIAL CONSULTANT

Drawings and accompanying specifications are property of the indicated design company and any copy or reproduction of them in whole or in part by any person is illegal without the consent of the company and shall be prosecuted by law. Errors, omissions or discrepancies in these drawings and/or the accompanying specifications shall be referred to the COMPANY for correction, interpretation and/or revision.

PERMIT TO PRACTICE  
FACILITIES CONSULTANTS 42120  
JUNE 10, 1988  
P 1064

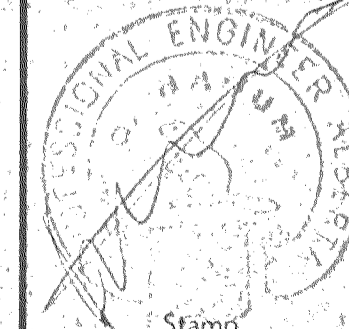

Design G. N.  
Drawn J. S.  
Checked G. N.  
Scale NOTED  
Date JUNE 10, 1988

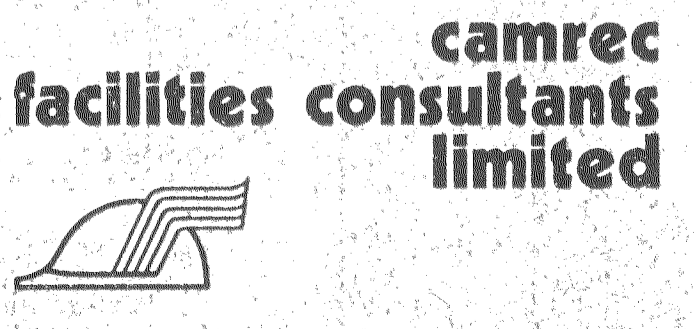

INDOOR SWIMMING POOL  
PEACE RIVER-ALBERTA  
POOL STRUCTURAL PIPING DETAILS

Date Printed  
Job No. CE-8345  
Department SWIMMING POOL  
Drawing No. P 303  
Rev.

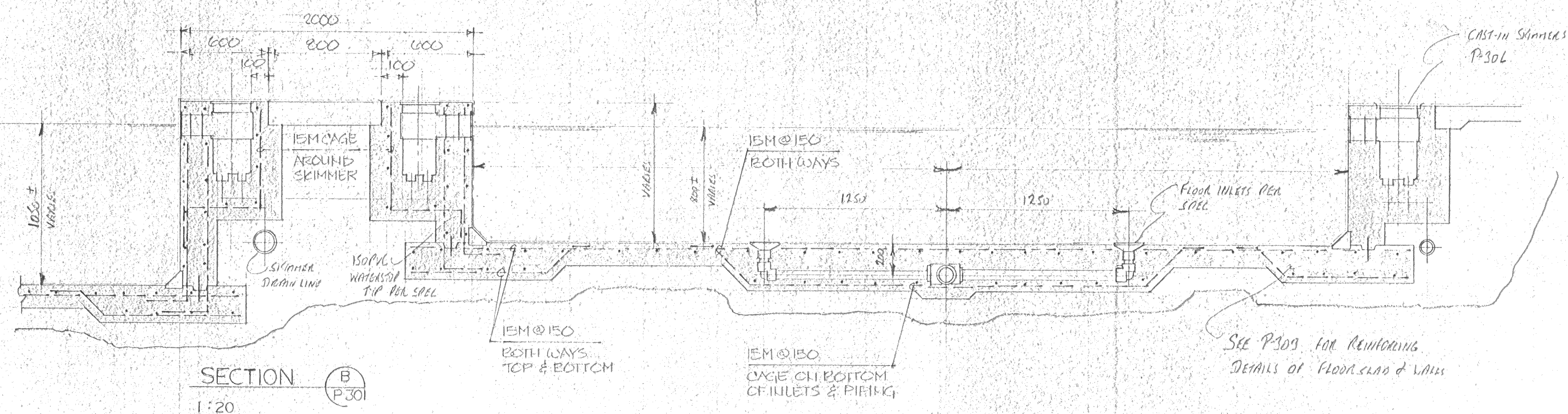

SECTION B  
1:20  
P-301

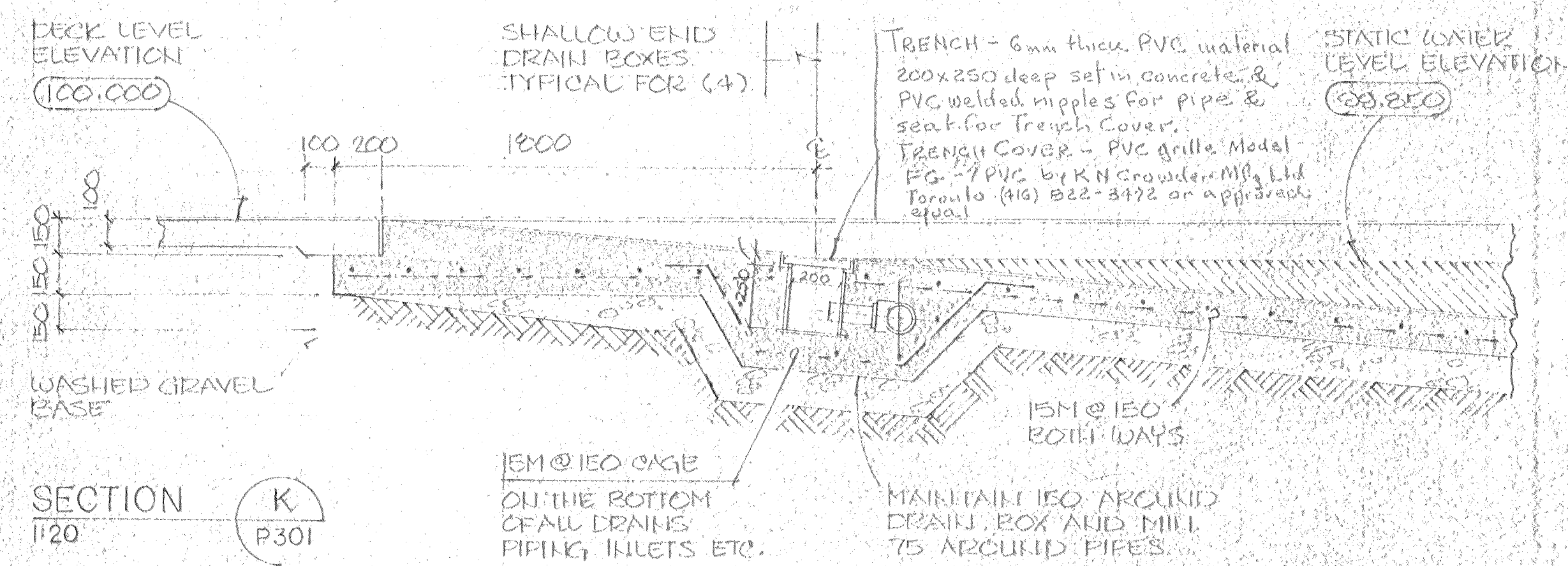

SECTION K  
1:20  
P-301

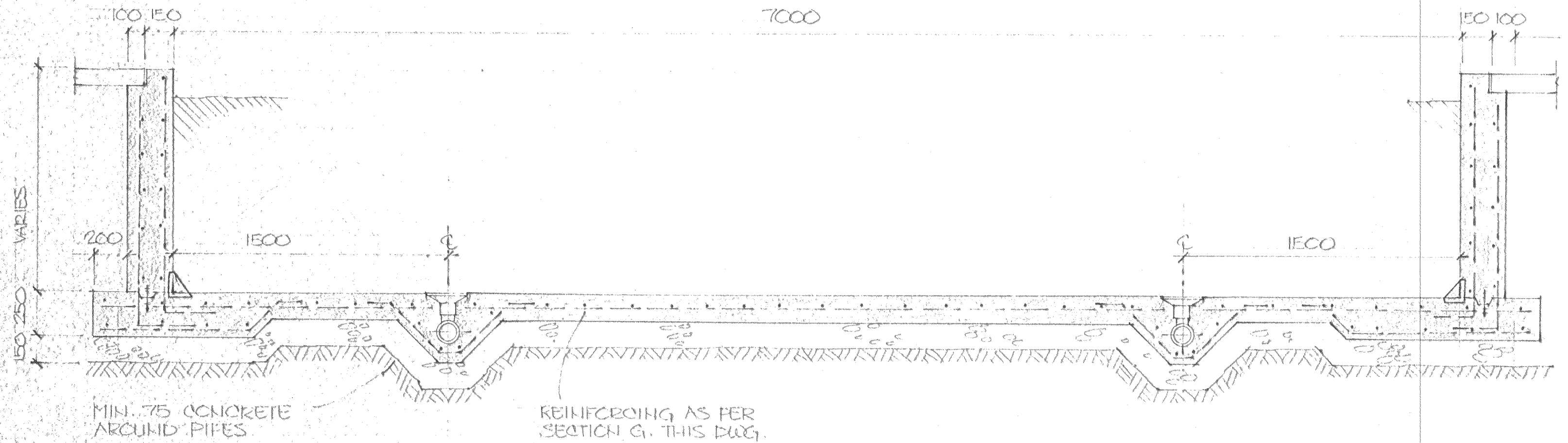

SECTION N  
1:20  
P-304

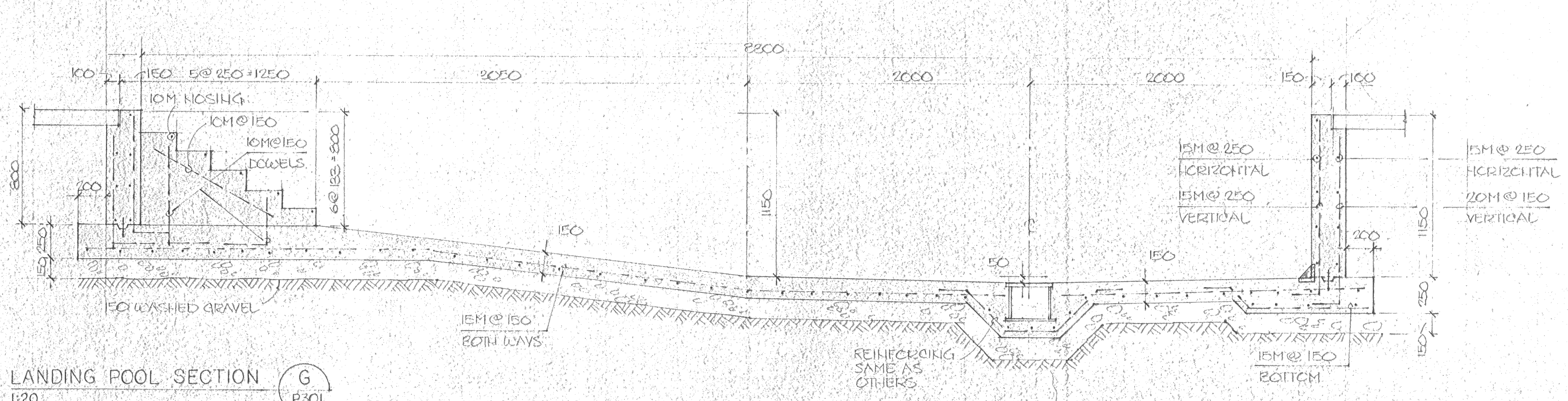

LANDING POOL SECTION G  
1:20  
P-301

**SPECIAL CONSULTANT**

Dwg. No.	REVISIONS	Date	By

Drawings and accompanying specifications are property of the indicated design company and any copy or reproductions of them in whole or in part by any person is illegal without the consent of the company and shall be prosecuted by law. Errors, omissions or discrepancies in these drawings and/or the accompanying specifications shall be referred to the COMPANY for correction, interpretation and/or revision.

PERMIT TO PRACTICE  
BASED FACILITIES CONSULTANTS LIMITED  
JUNE 10, 88  
REG. NO. P 1904  
Alberta Professional Engineers, Architects, Planners and Geologists Act

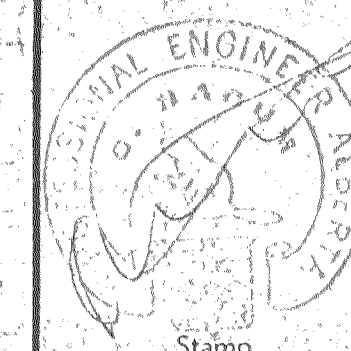

Design G.F.S.  
Drawn G.F.S.  
Checked G.M.  
Scale NOTED  
Date JUNE 10, 1988

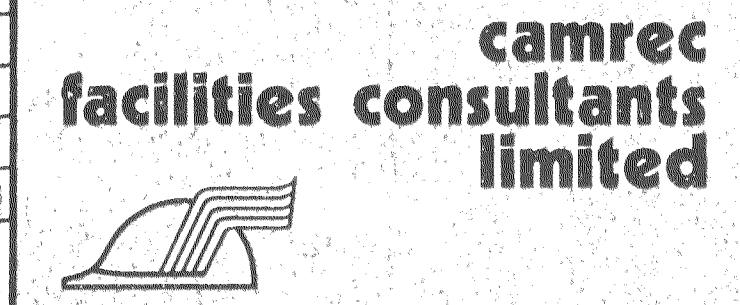

INDOOR SWIMMING POOL  
PEACE RIVER - ALBERTA

POOL SECTIONS - DETAILS

Date Printed	
Job No.	CE8345
Department	SWIMMING POOL
Drawing No.	P 304
Rev.	

WHIRLPOOL PLAN  
1:50

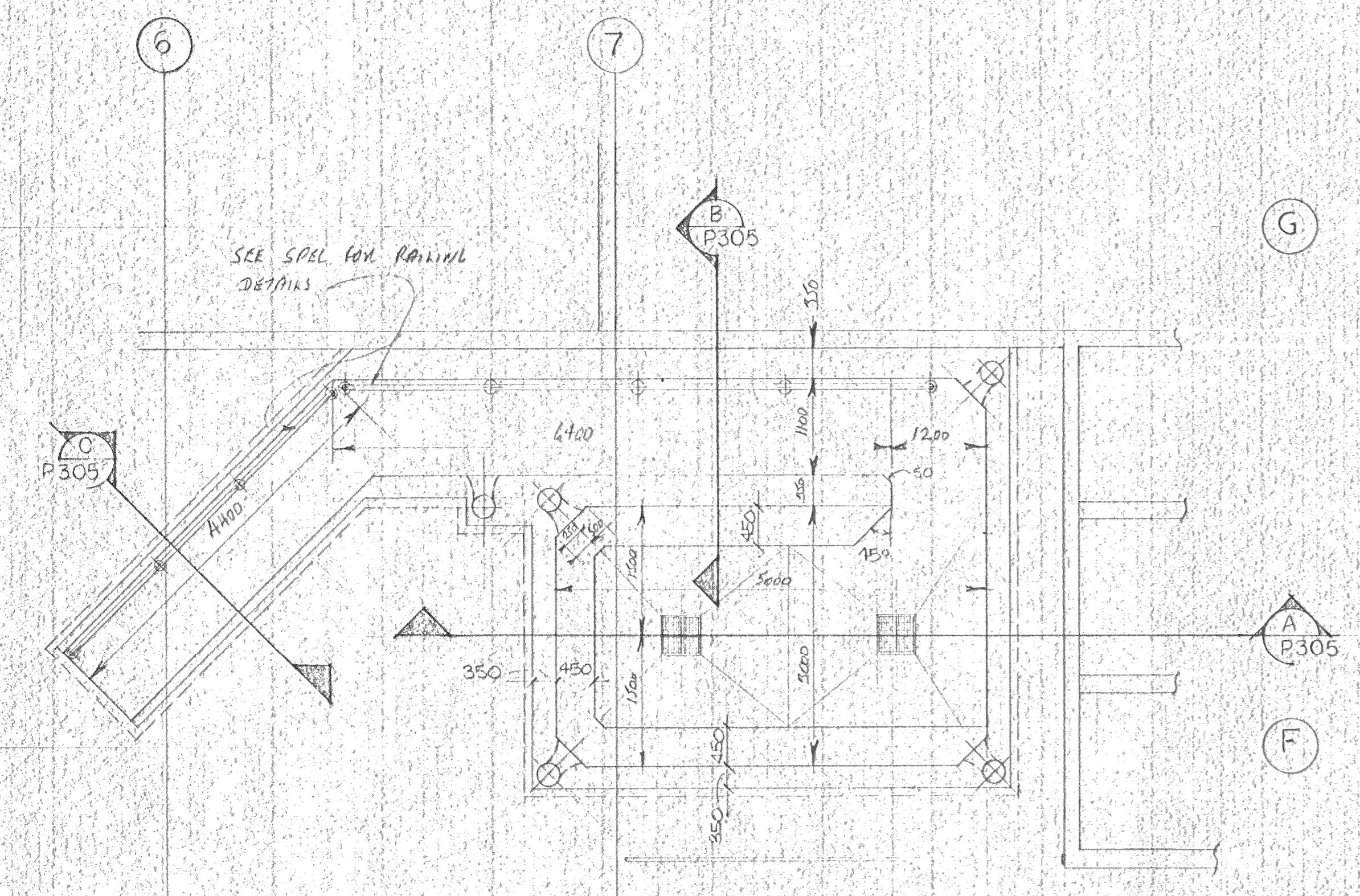

WHIRLPOOL PIPING PLAN  
1:50

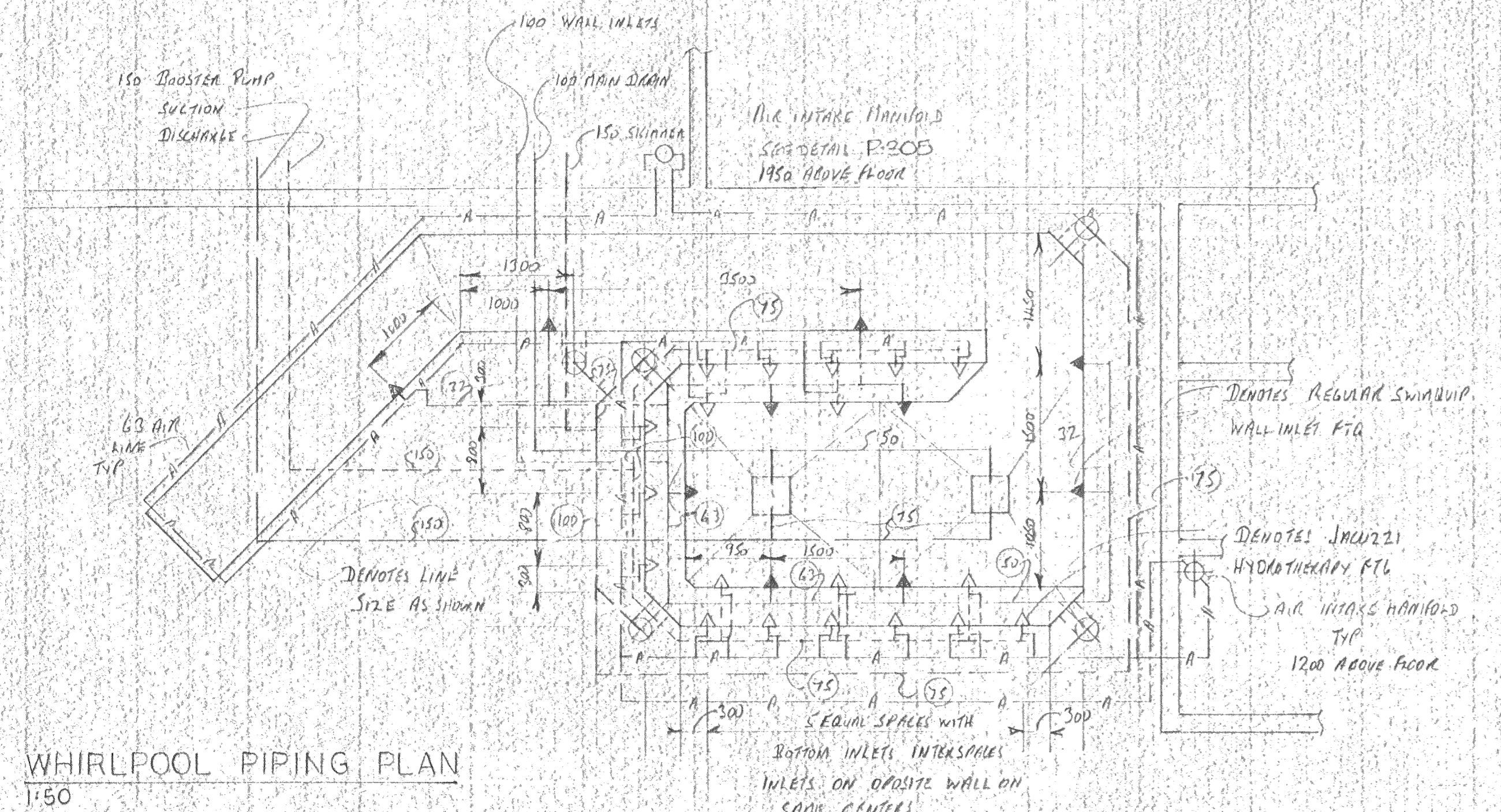

NOTE:  
ALL DIMENSIONS ARE CONCRETE DIMENSIONS ALLOW 10mm FOR TILE  
ALL PIPING TO BE IN FLOOR SLAB WITH MIN. 75mm CONCRETE COVER ALL AROUND AS SHOWN IN PLAN

SECTION A  
1:20

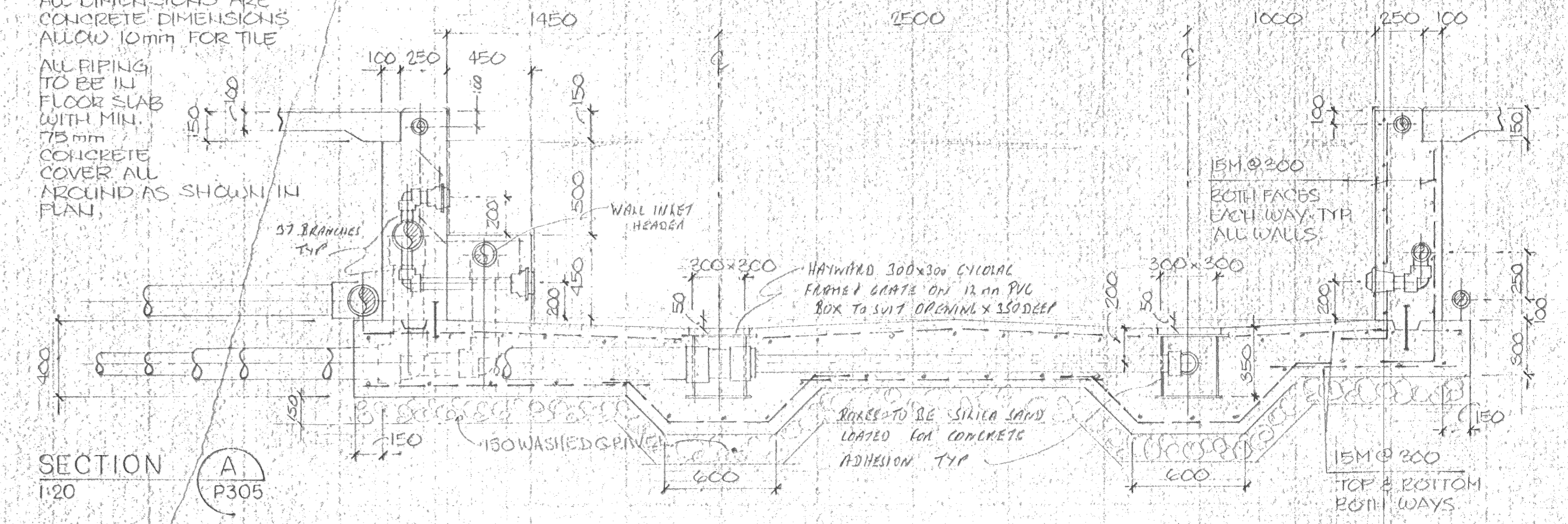

SECTION B  
1:20

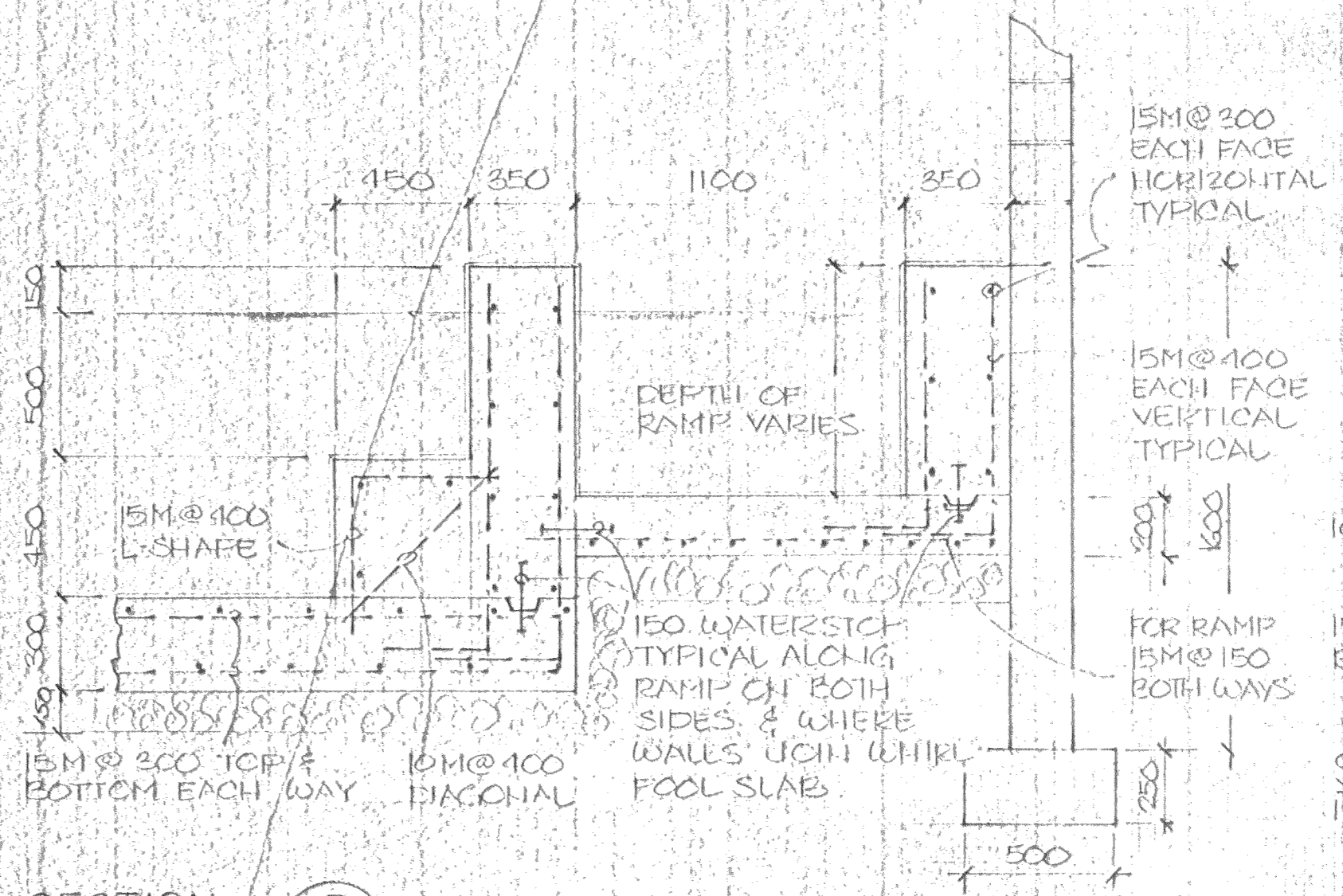

SECTION C  
1:20

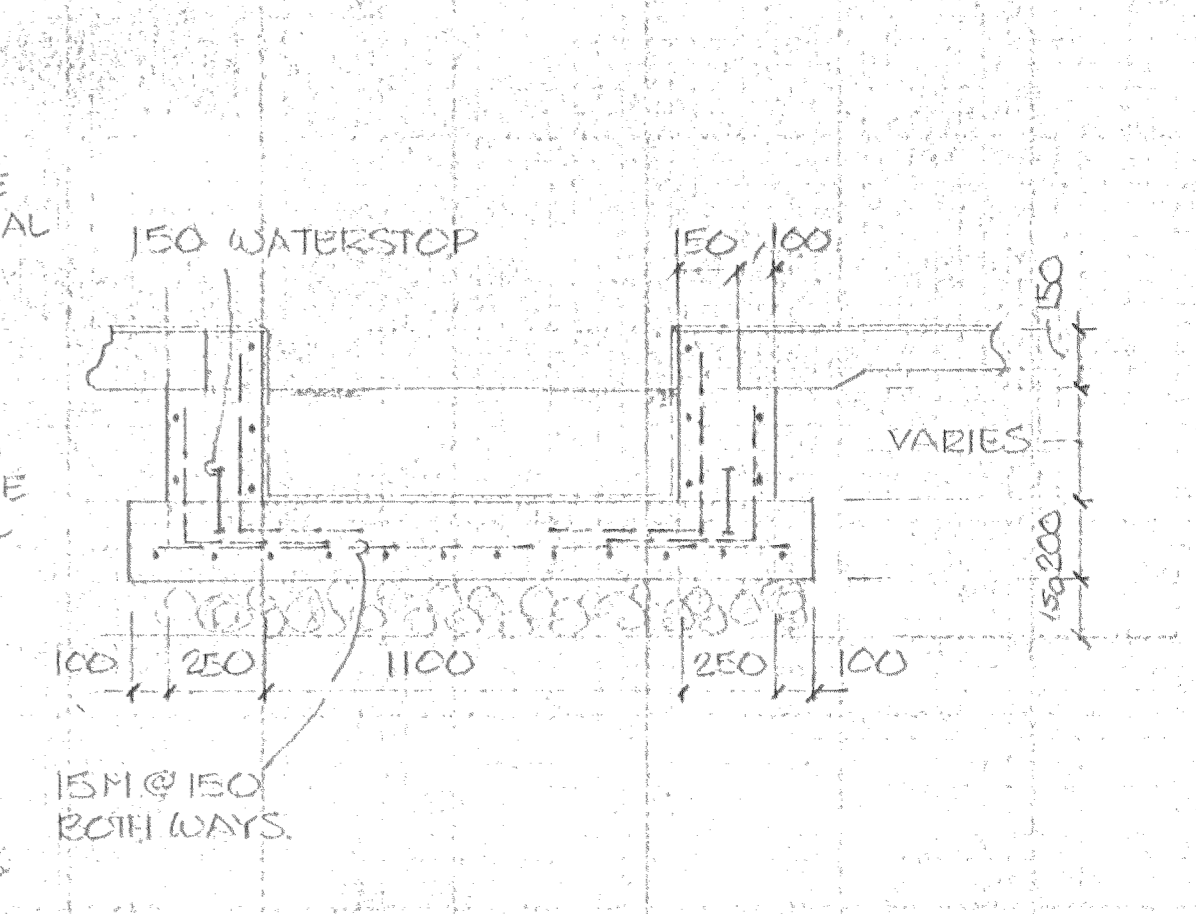

AIR INTAKE DETAIL TYPICAL FOR TWO PLACES

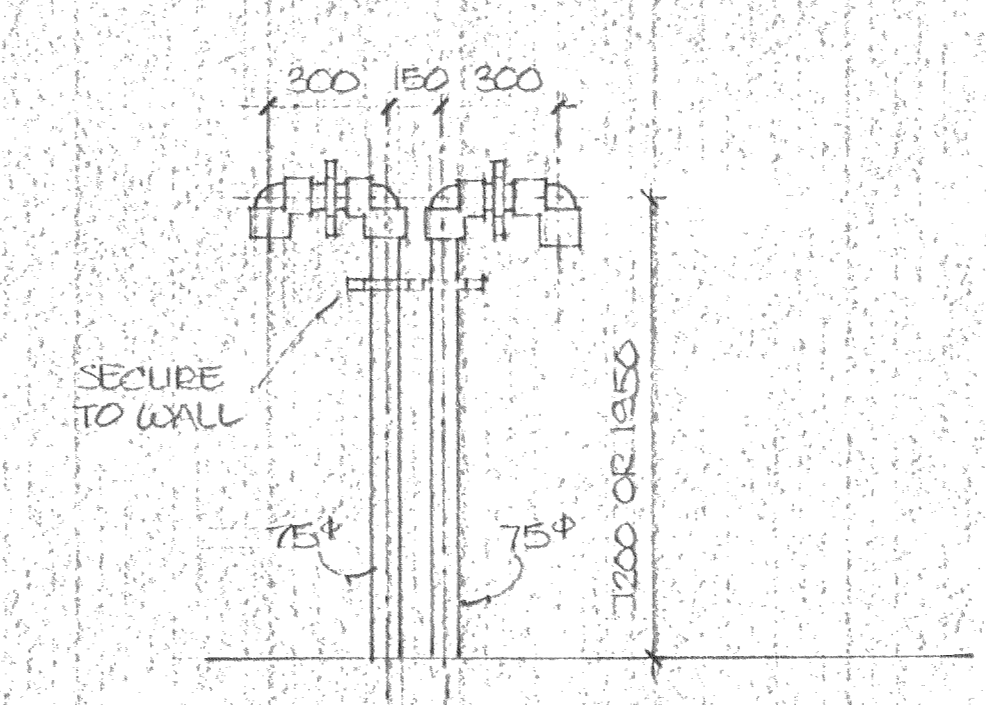

SPECIAL CONSULTANT

Dwg. No.	REVISIONS	Date	By

Drawings and accompanying specifications are property of the indicated design company and any copy or reproductions of them in whole or in part by any person is illegal without the consent of the company and shall be prosecuted by law.

Errors, omissions or discrepancies in these drawings and/or the accompanying specifications shall be referred to the COMPANY for correction, interpretation and/or revision.

LIMIT TO PRACTICE  
FACILITIES CONSULTANTS LIMITED  
17 Ave 10 88  
1004

DESIGN G.F.S.  
DRAWN G.F.S.  
CHECKED G.N.  
SCALE NOTED  
DATE JUNE 10, 1988

Stamp: PROFESSIONAL ENGINEER (REGISTERED) FACILITIES CONSULTANTS LIMITED

camrec facilities consultants limited

INDOOR SWIMMING POOL  
PEACE RIVER - ALBERTA

WHIRLPOOL PLAN - DETAILS

Date Printed

Job No. CE8345

Department SWIMMING POOL

Drawing No. P 305

Rev.



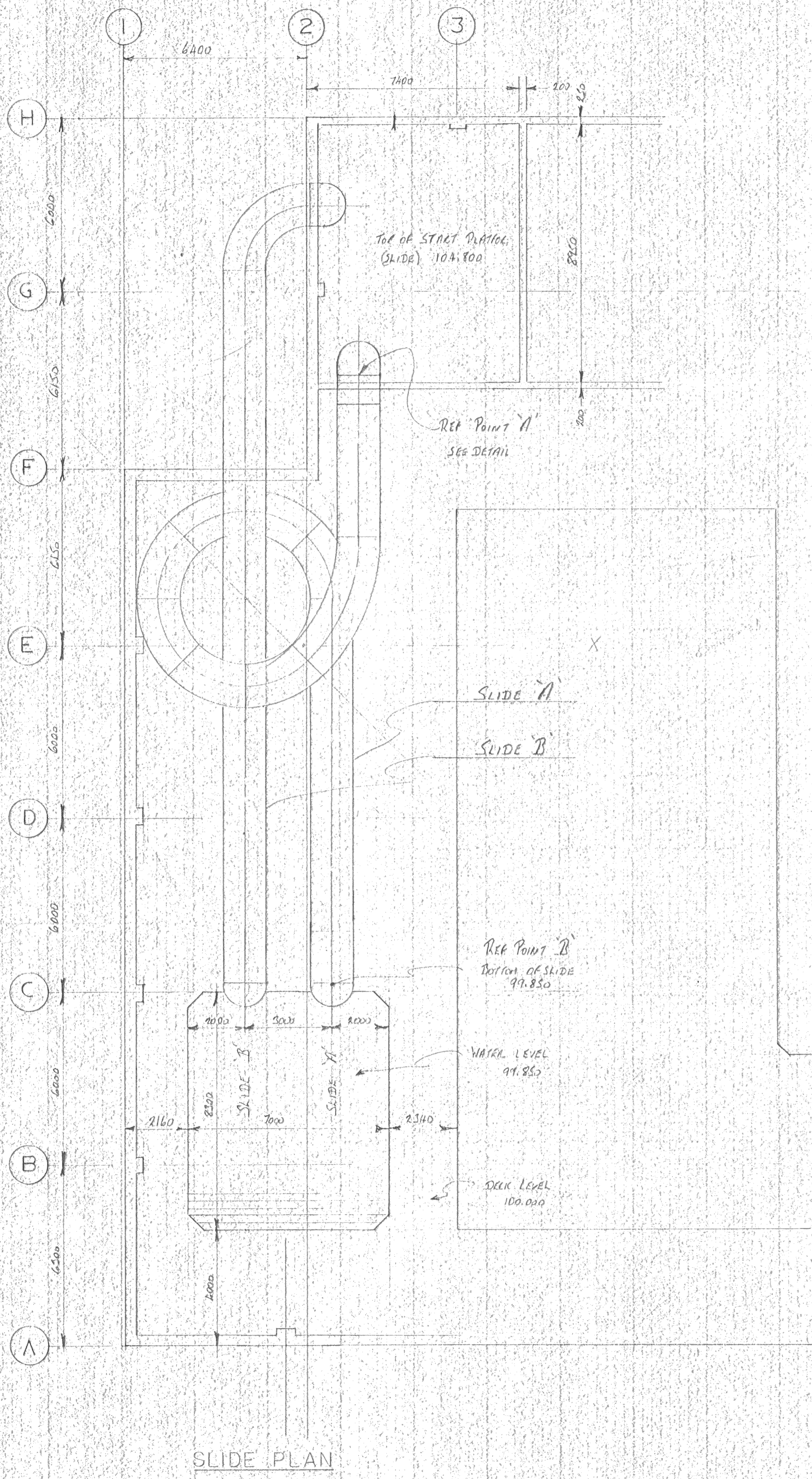

SLIDE PLAN

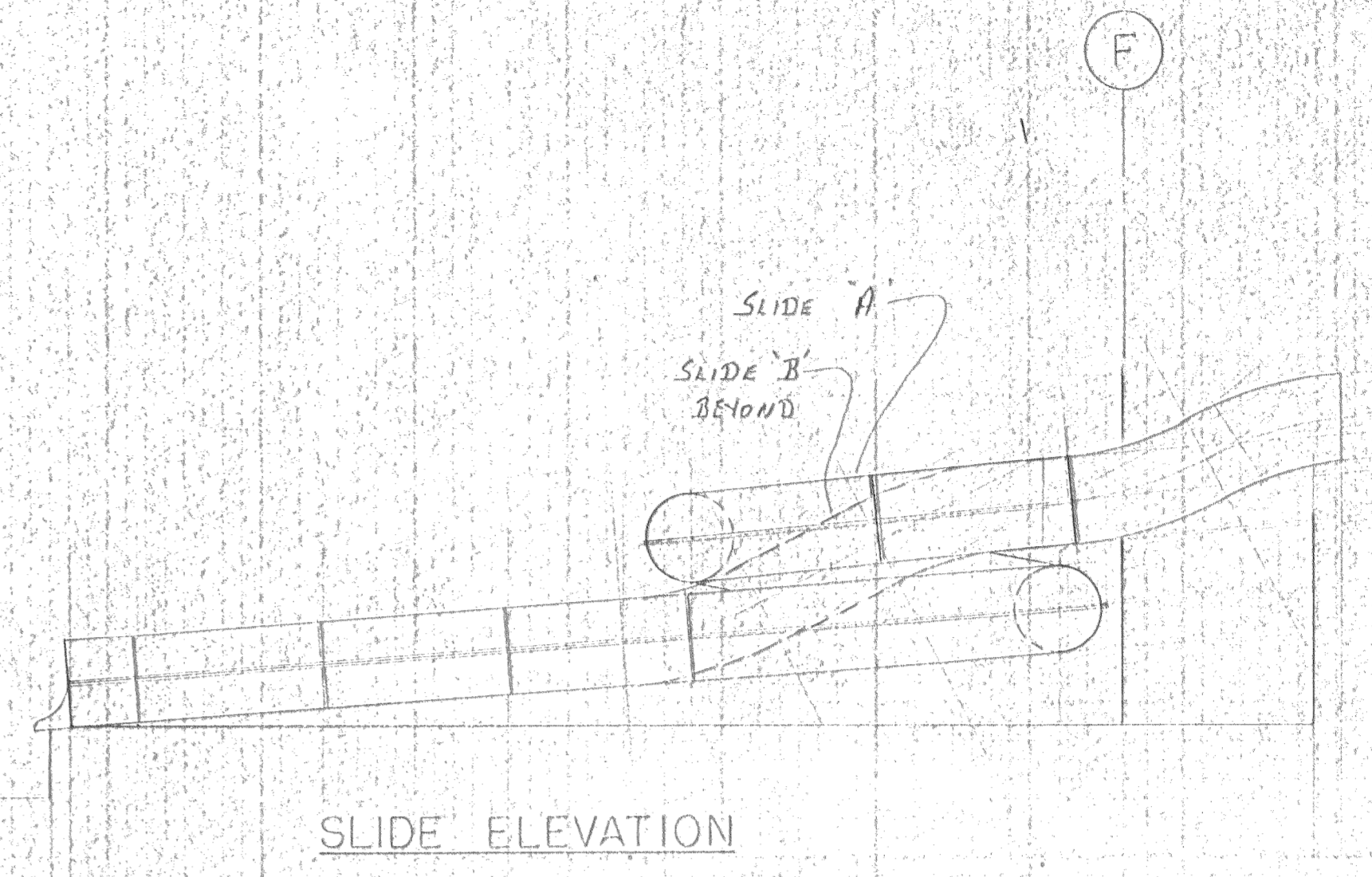

SLIDE ELEVATION

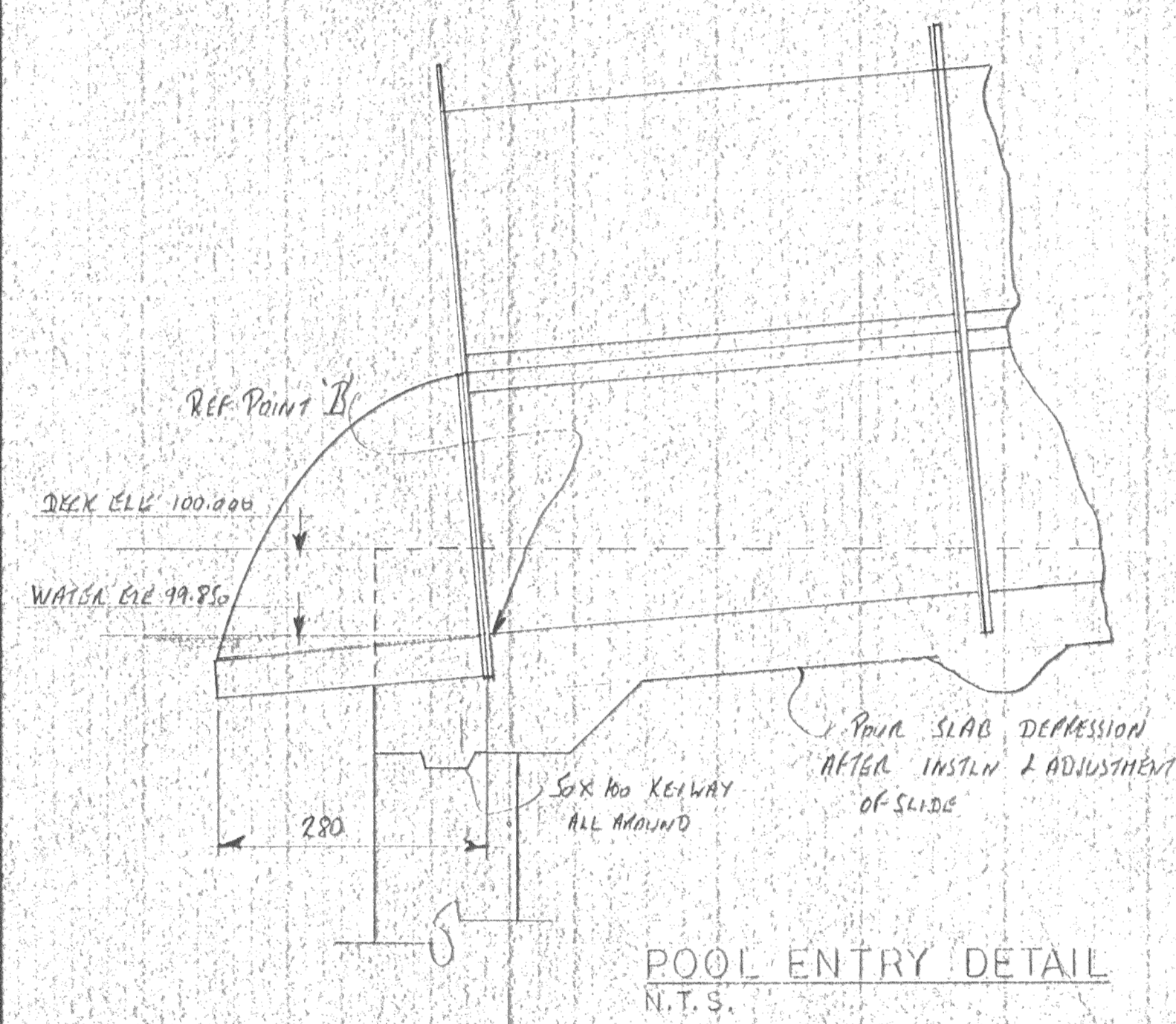

POOL ENTRY DETAIL  
N.T.S.

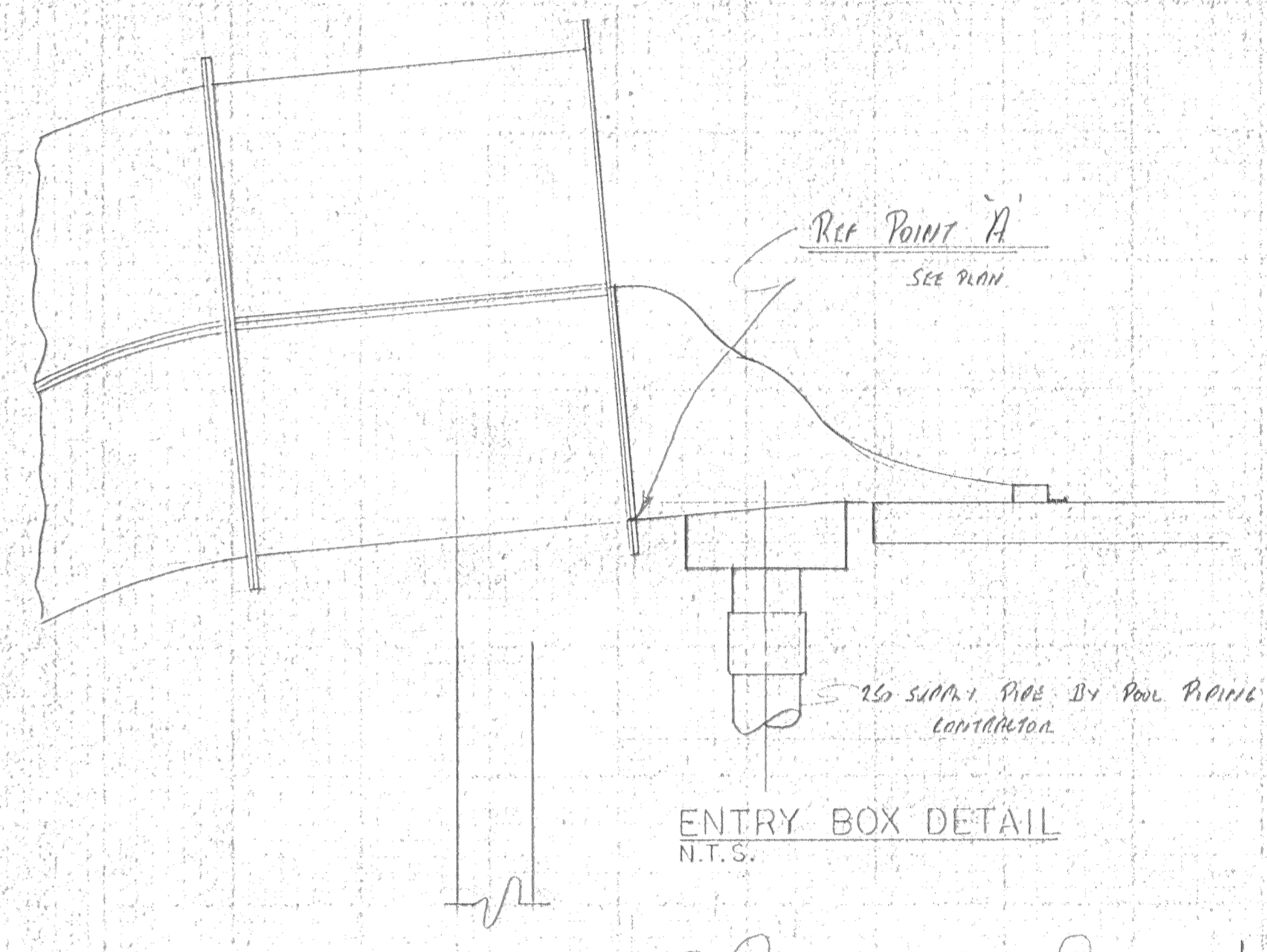

ENTRY BOX DETAIL  
N.T.S.

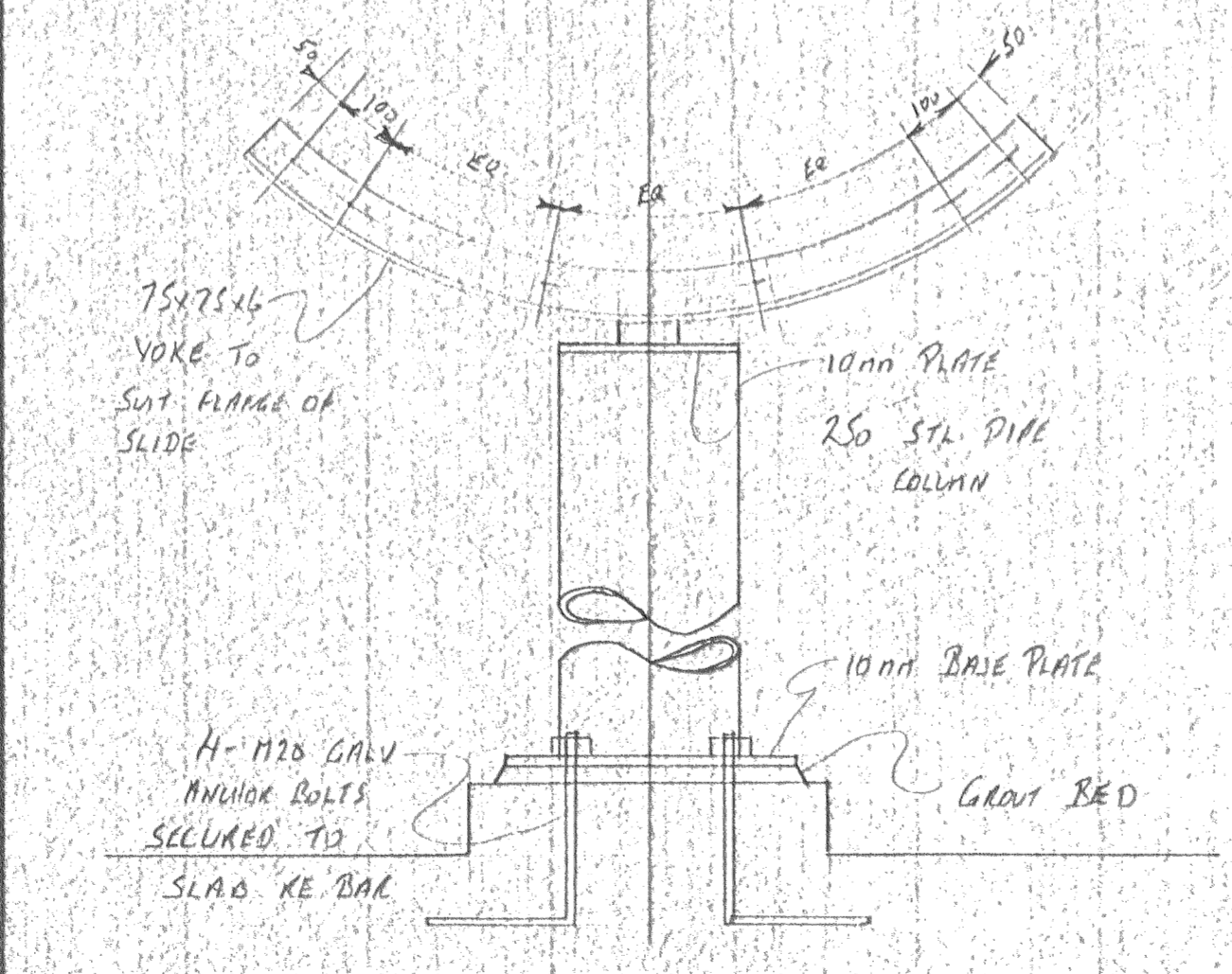

SLIDE SUPPORT COLUMN DETAIL  
N.T.S.

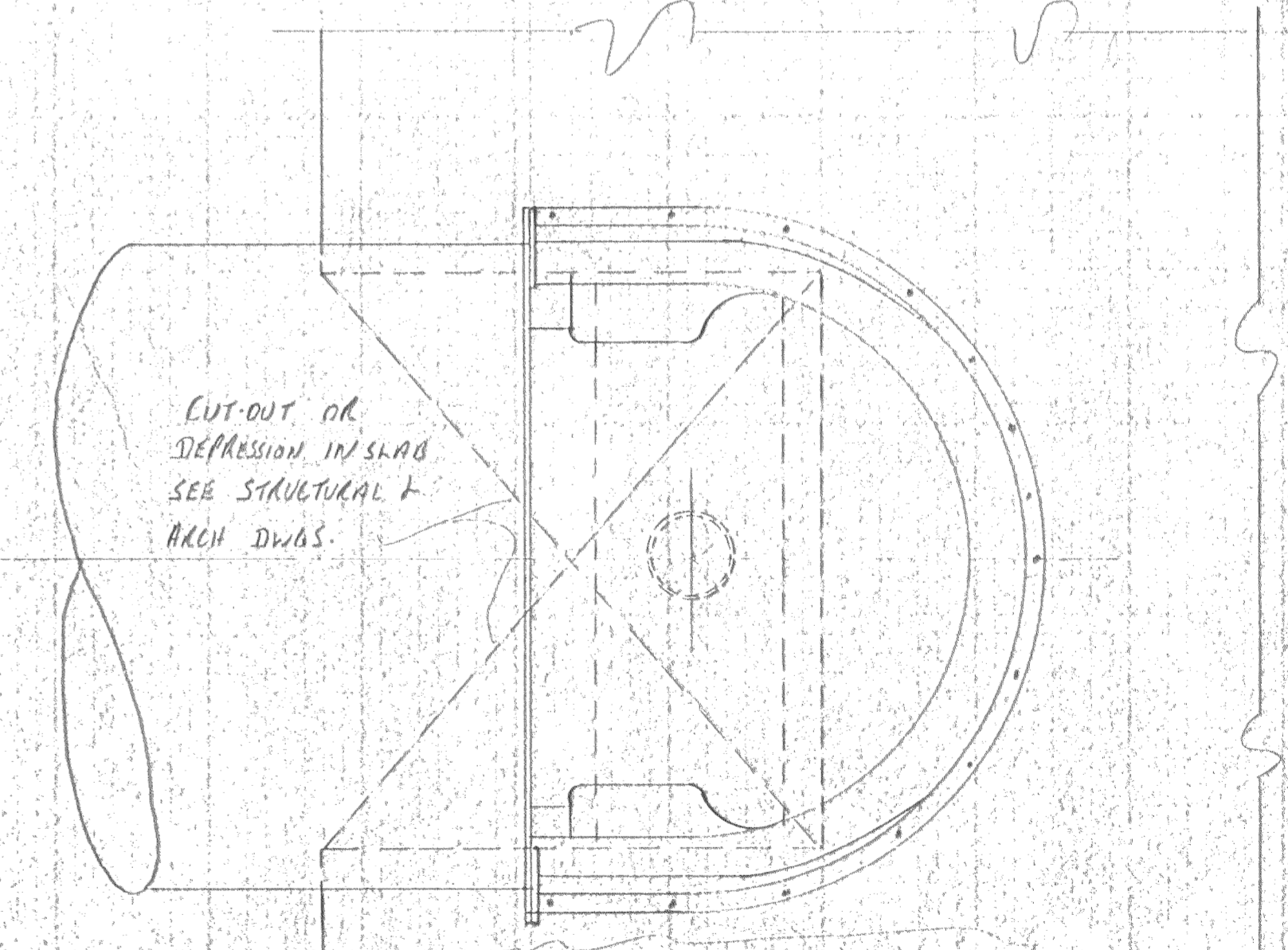

ENTRY BOX PLAN  
N.T.S.

**SPECIAL CONSULTANT**

Dwg. No.	REVISIONS	Date	By

Drawings and accompanying specifications are the property of the indicated design company and any copy or reproduction of them in whole or in part by any person is illegal without the consent of the company and shall be prosecuted by law. Errors, omissions or discrepancies in these drawings and/or the accompanying specifications shall be referred to the COMPANY for correction, interpretation and/or revision.

**COMPANY TO PRACTICE**  
FACILITIES CONSULTANTS LIMITED  
June 10, 1988  
1984

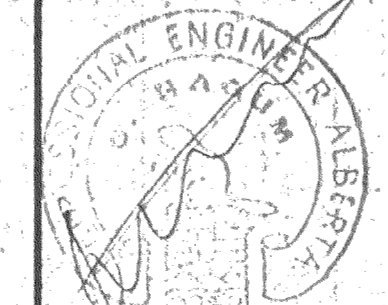

Design G.F.S.  
Drawn G.F.S.  
Checked G.N.  
Scale 1:100  
Date JUNE 10, 1988

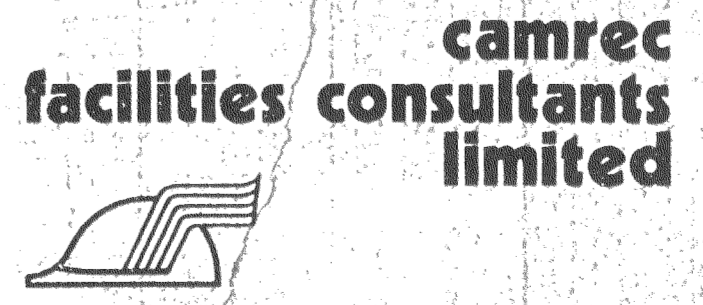

**INDOOR SWIMMING POOL**  
PEACE RIVER - ALBERTA  
**POOL SLIDE INSTALLATION**

Date Printed  
Job No. CE 8345  
Department SWIMMING POOL  
Drawing No. P 307  
Rev.

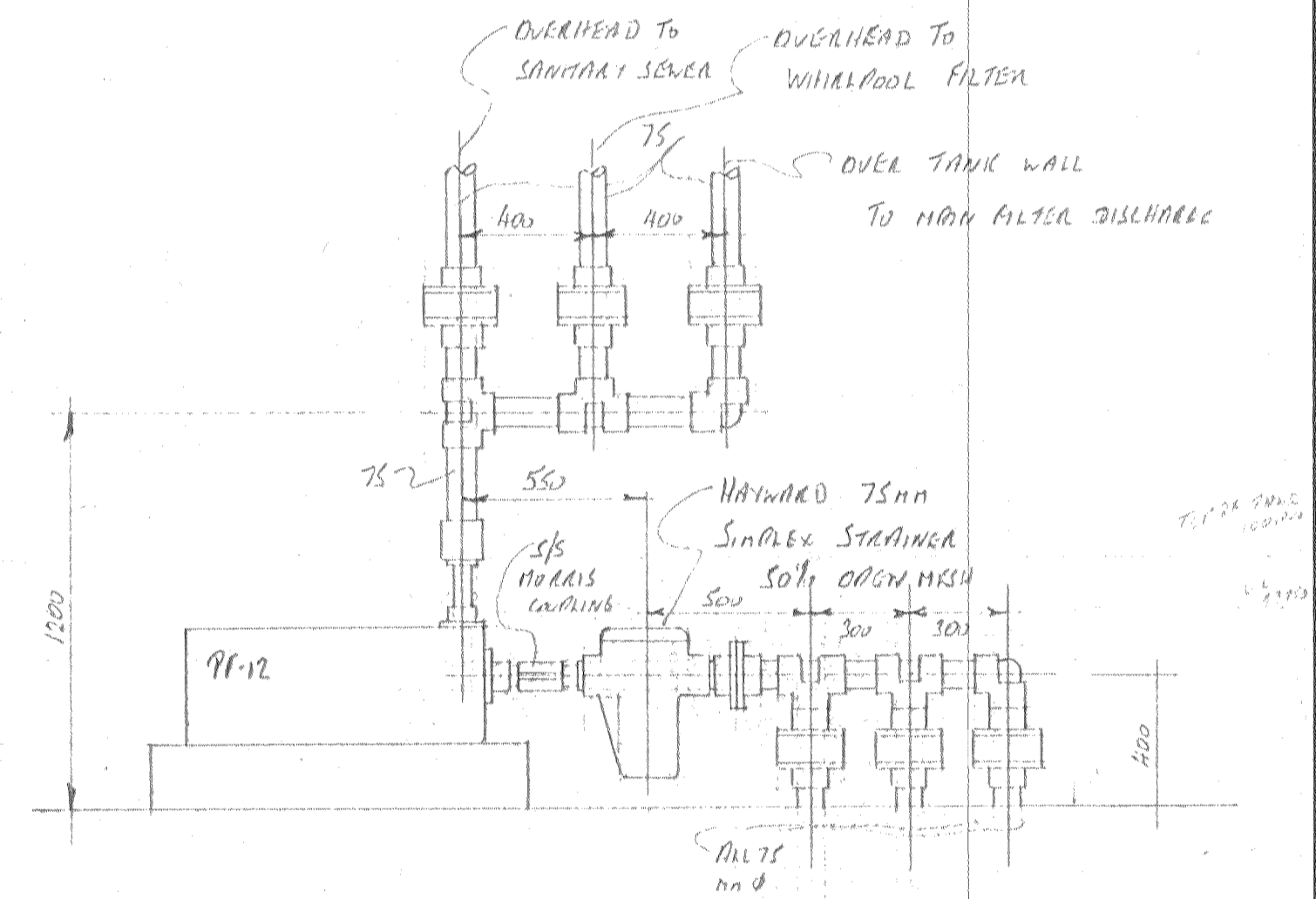
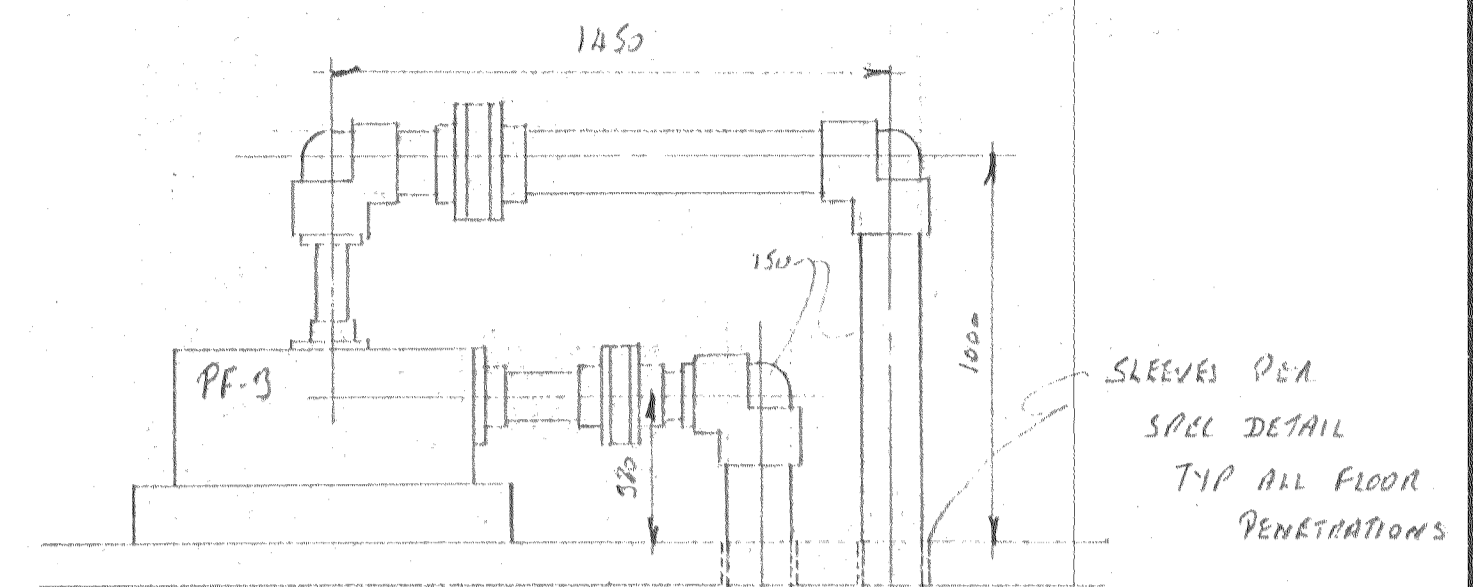
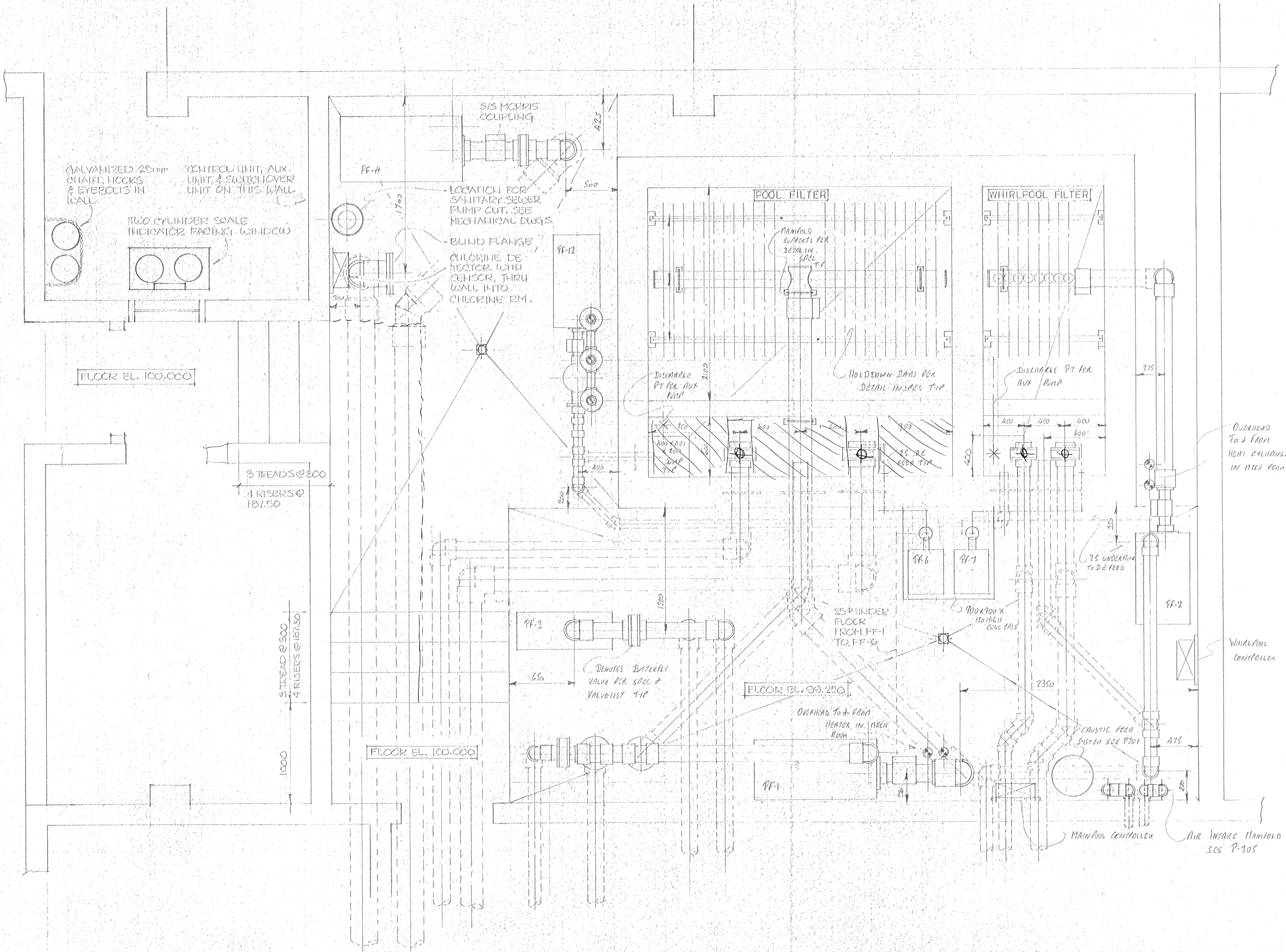

Stamp	<b>SPECIAL CONSULTANT</b>				Drawings and accompanying specifications are property of the indicated design company and any copy or reproductions of them in whole or in part by any person is illegal without the consent of the company and shall be prosecuted by law. Errors, omissions or discrepancies in these drawings and/or the accompanying specifications shall be referred to the COMPANY for correction, interpretations and/or revision.	DESIGN TO PRACTICE FACILITIES CONSULTANTS LIMITED 10000 10th Ave S Calgary, Alberta T2C 1K4 Phone: (403) 243-1000 Fax: (403) 243-1001 Email: info@facilities.ca		Design G S		Date Printed
	Dwg. No.	REVISIONS	Date	By				Drawn G S		Checked G N
INDOOR SWIMMING POOL PEACE RIVER - ALBERTA										Department SWIMMING POOL
FILTER ROOM PLAN AND DETAILS										Drawing No. P 308 Rev.

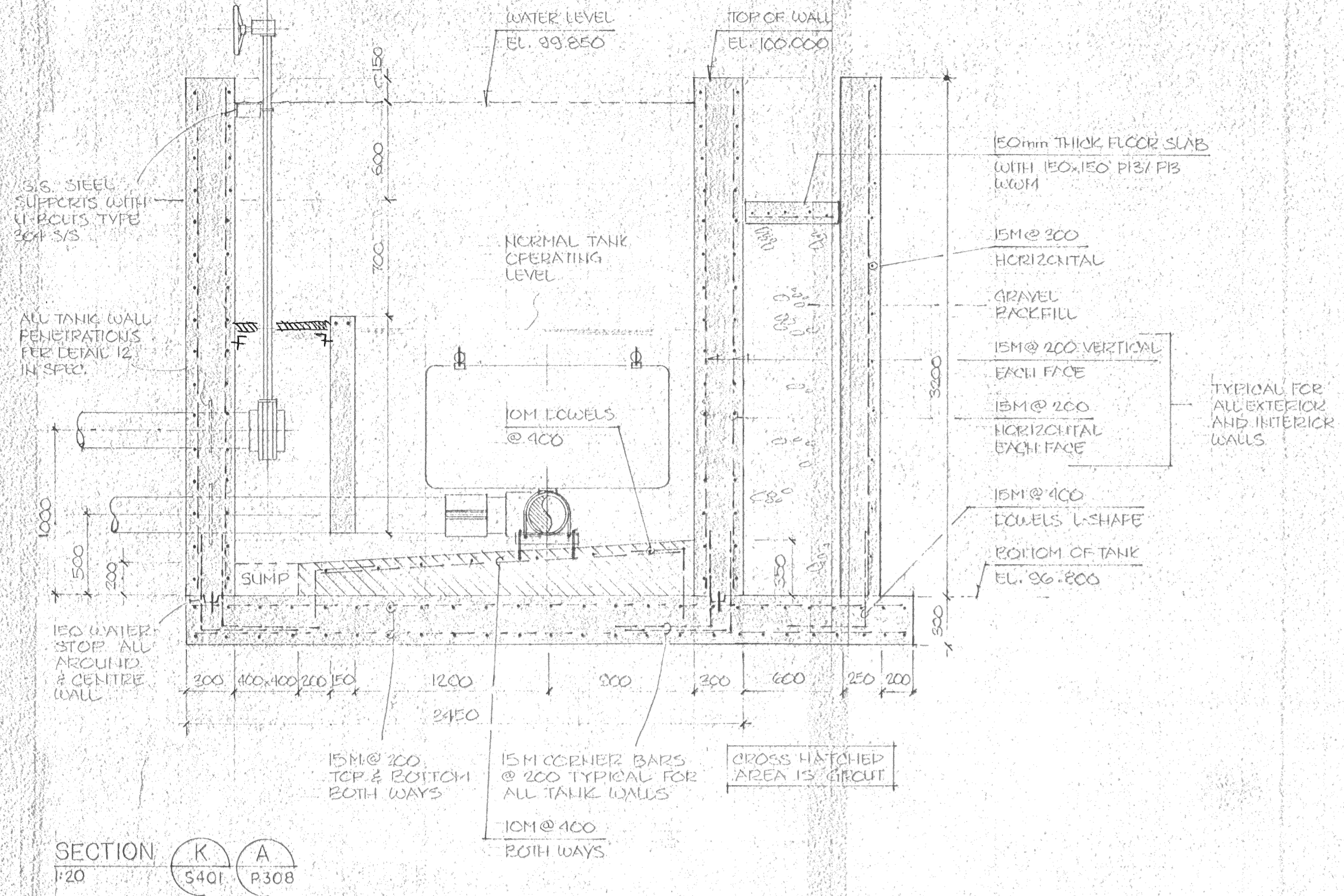

NOTE:  
THE POOL CONTRACTOR SHALL INSTALL BY-PASS PIPING ON POOL WATER HEATERS (W/ CHECK VALVE & BALANCING VALVE TO LIMIT THE FLOW THROUGH THE HEATERS AS SPECIFIED BY THE HEATERS MANUFACTURER)  
THE LAST 1.2M OF THE POOL PIPING (CONNECTING TO THE HEATERS) SHALL BE COPPER (W/ FLANGED CONNECTION BETWEEN PVC & COPPER PIPING)

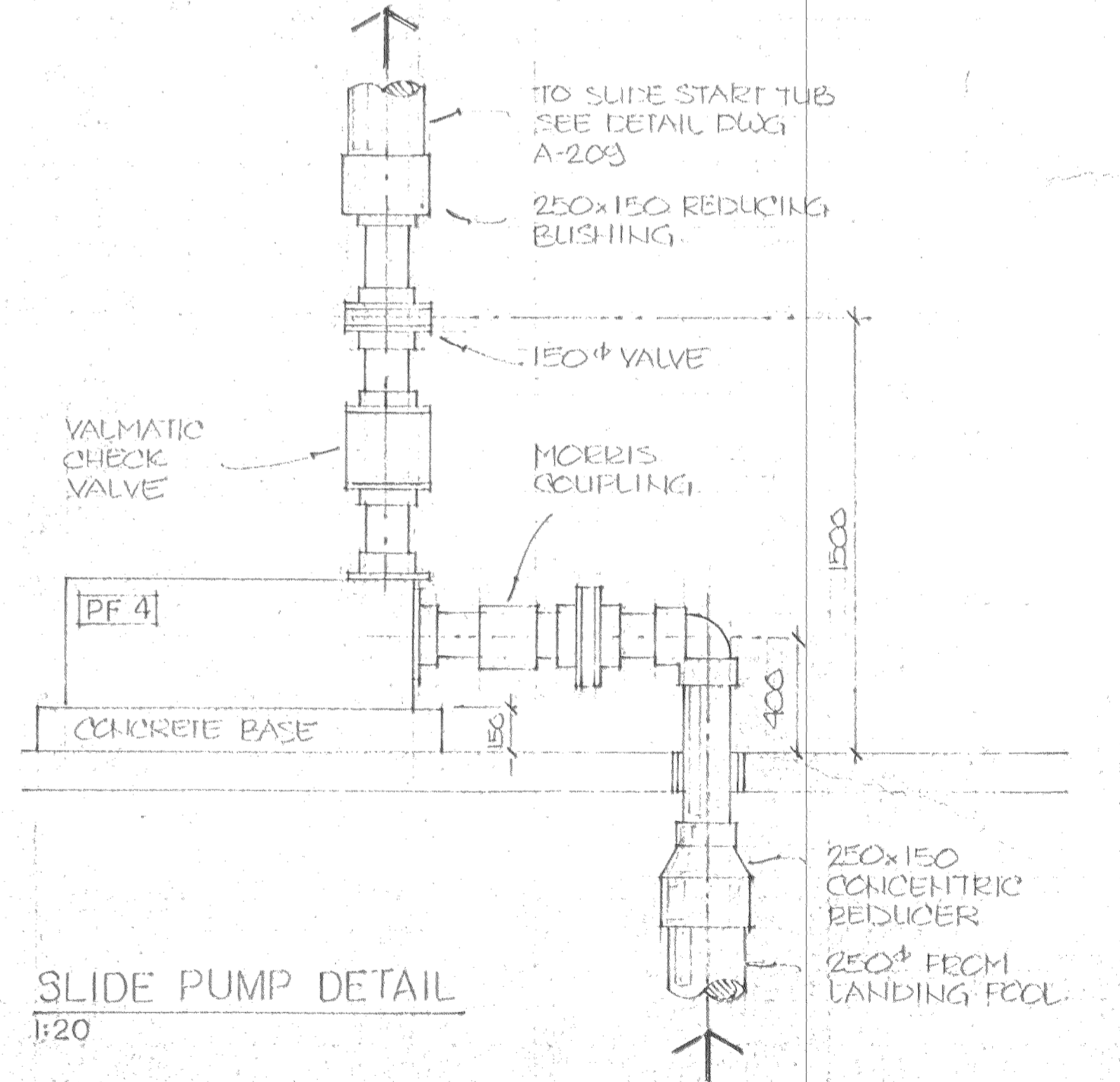
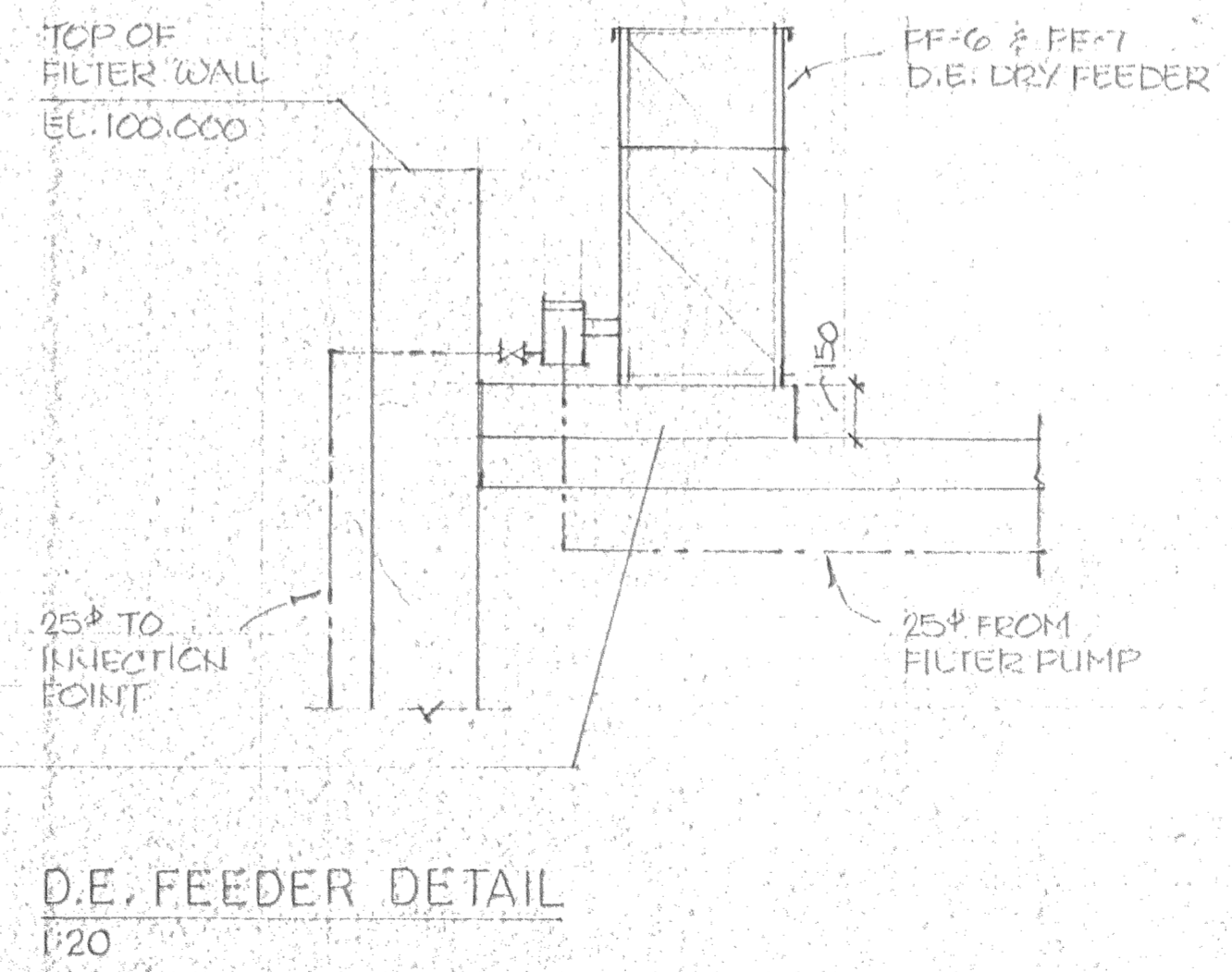
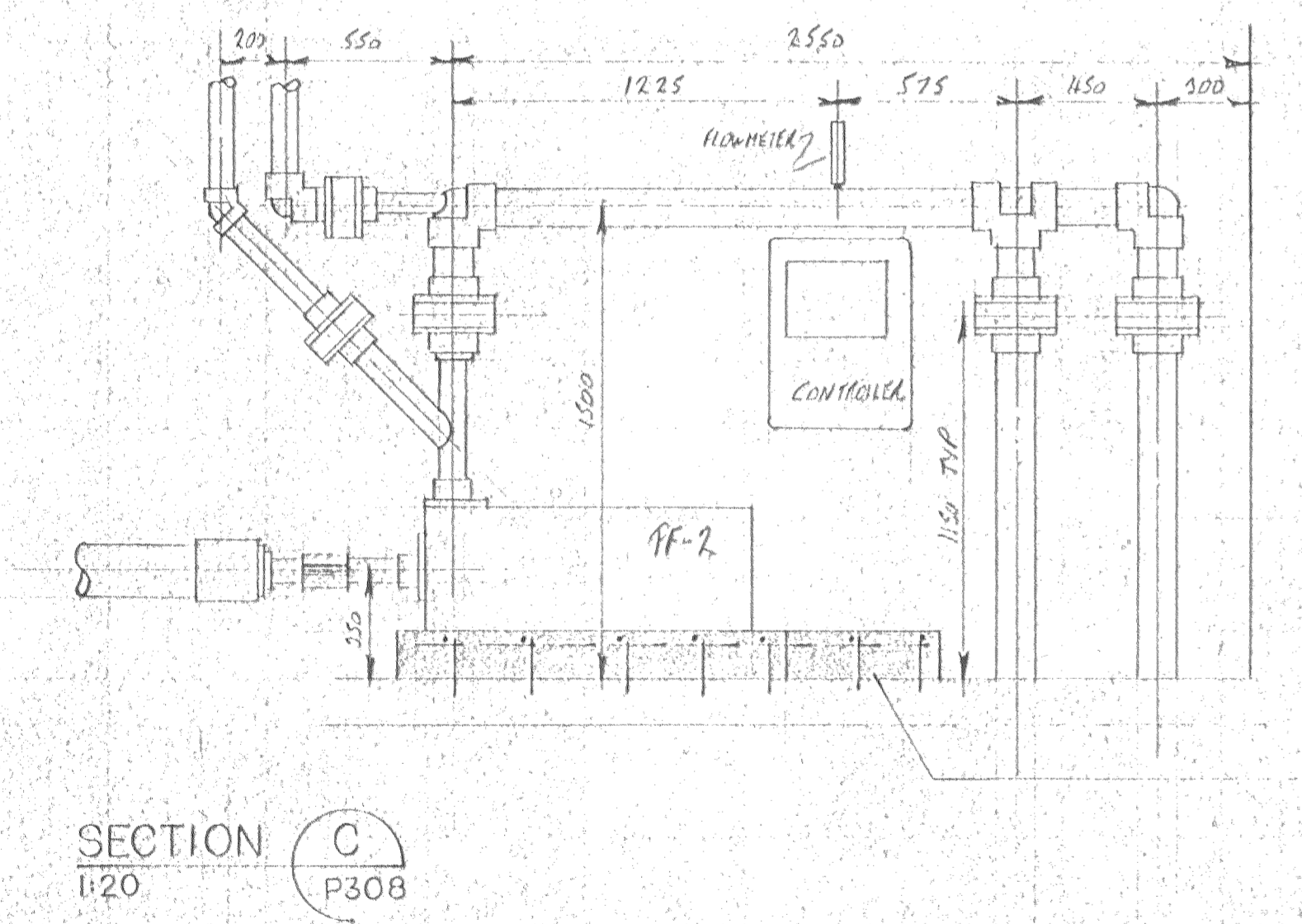
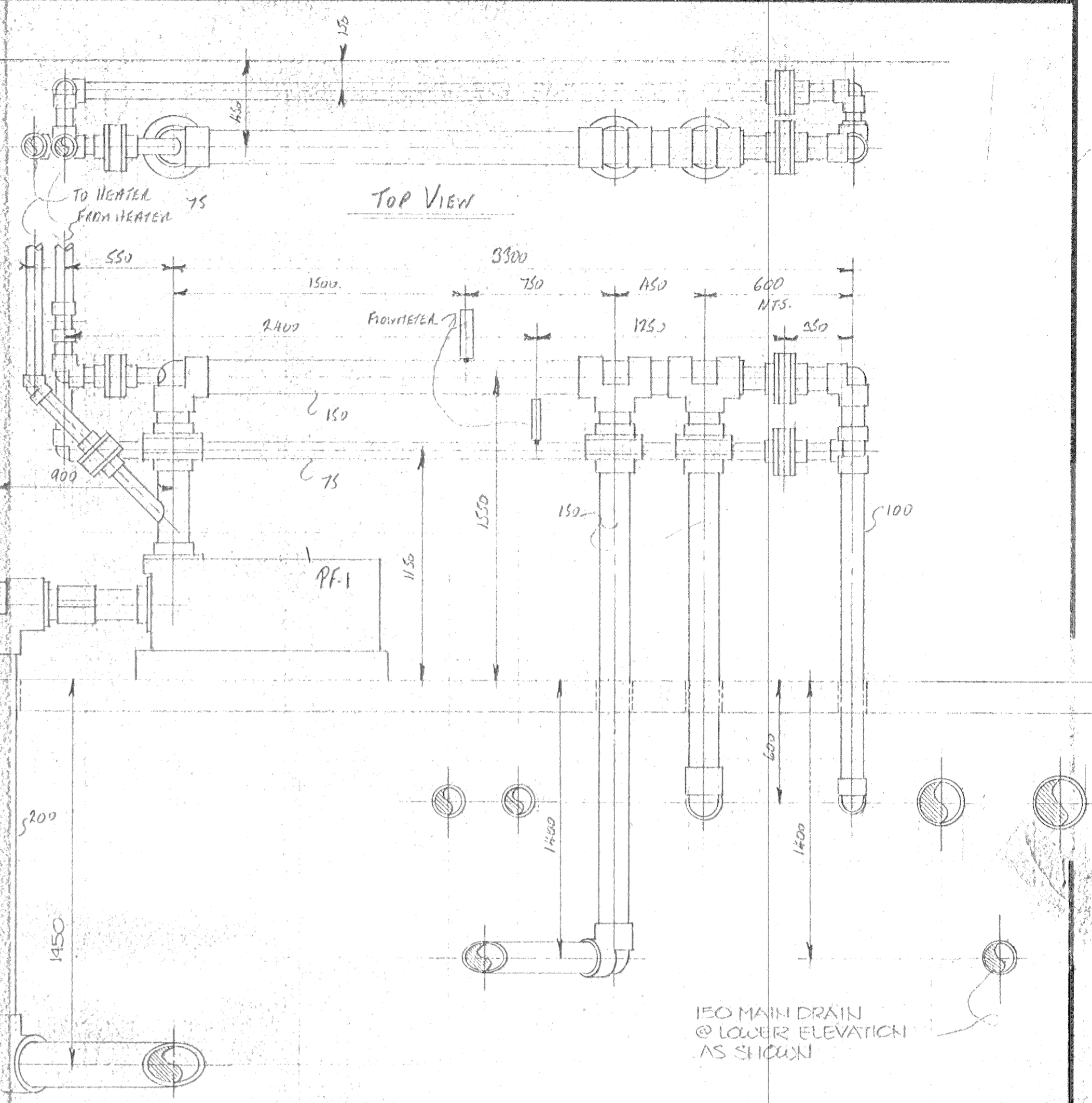
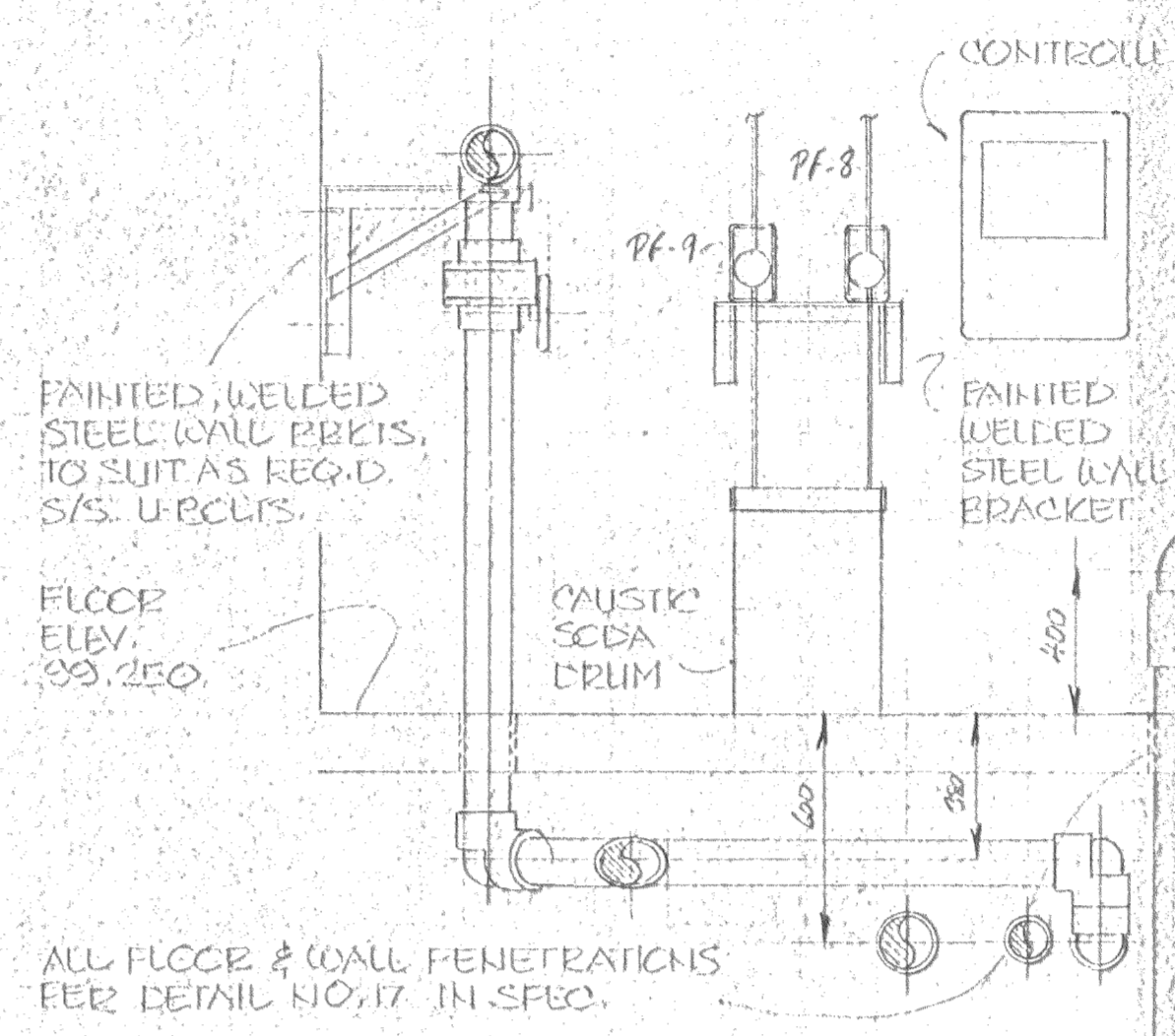

Stamp	<b>SPECIAL CONSULTANT</b>				Drawings and accompanying specifications are property of the indicated design company and any copy or reproductions of them in whole or in part by any person is illegal without the consent of the company and shall be prosecuted by law. Errors, omissions or discrepancies in these drawings and/or the accompanying specifications shall be referred to the COMPANY for corrections, interpretations and/or revision.	DESIGNER'S PRACTICE G.F.S. CONSULTANTS LTD. June 10, 1988 P. 1004 Professional Engineers Association of Alberta		Design G.F.S. Drawn G.F.S. - J.S. Checked G.M. Scale NOTED Date JUNE 10, 1988	<b>camrec facilities consultants limited</b>	INDOOR SWIMMING POOL PEACE RIVER - ALBERTA FILTRATION SYSTEMS - SECTIONS	Date Printed
	Dwg. No.	REVISIONS	Date	By				Job No. CE8345			Department SWIMMING POOL



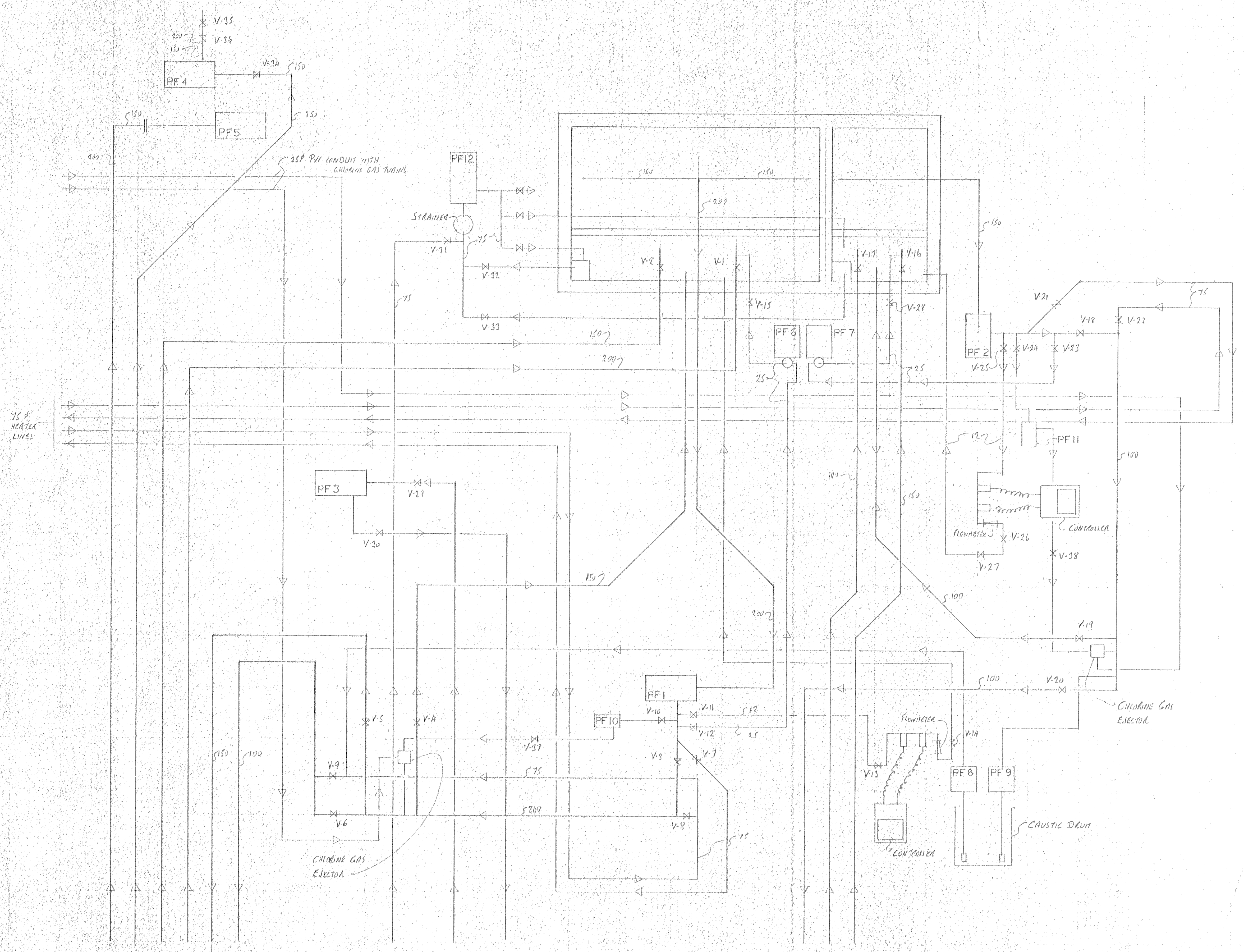

VALVE LIST			
NO.	Function	Size	Description
V-1	Main Pool Skimmer	200	Chemtrol PVC Butterfly c/w extn. & gearbox & wheel
V-2	Main Pool Main Drain	150	Chemtrol PVC Butterfly c/w extn. & gearbox & wheel
V-3	Main Pool Diverter	150	Keystone Butterfly c/w lever handle
V-4	Main Pool Precoat	150	Keystone Butterfly c/w lever handle
V-5	Main Pool Inlets	150	Keystone Butterfly c/w lever handle
V-6	Main Pool Shallow Inlets	100	Keystone Butterfly c/w lever handle
V-7	Main Pool to Heater	75	Keystone Butterfly c/w lever handle
V-8	Main Pool from Heater	75	Keystone Butterfly c/w lever handle
V-9	Shallow Inlets from Heater	75	Keystone Butterfly c/w lever handle
V-10	Main Pool Chlorine Booster Suction	25	Hayward PVC ball valve
V-11	Main Pool Controller Supply	12	Hayward PVC ball valve
V-12	Main Pool D.E. Feeder Supply	25	Hayward PVC ball valve
V-13	Main Pool Controller Flow Switch	12	Hayward PVC ball valve
V-14	Main Pool Controller Regulator	12	Hayward PVC ball valve
V-15	Main Pool D.E. Feeder Discharge	25	Hayward PVC ball valve
V-16	Whirlpool Skimmer	150	Chemtrol PVC butterfly c/w extn. & gearbox & wheel
V-17	Whirlpool Main Drain	100	Chemtrol PVC butterfly c/w extn. & gearbox & wheel
V-18	Whirlpool Diverter	100	Keystone Butterfly c/w lever handle
V-19	Whirlpool Precoat	100	Keystone Butterfly c/w lever handle
V-20	Whirlpool Inlets	100	Keystone Butterfly c/w lever handle
V-21	Whirlpool to Heater	75	Keystone Butterfly c/w lever handle
V-22	Whirlpool from Heater	75	Keystone Butterfly c/w lever handle
V-23	Whirlpool D.E. Feeder Supply	25	Hayward PVC ball valve
V-24	Whirlpool Chlorine Booster Suction	25	Hayward PVC ball valve
V-25	Whirlpool Controller Supply	12	Hayward PVC ball valve
V-26	Whirlpool Controller Flow Switch	12	Hayward PVC ball valve
V-27	Whirlpool Controller Regulator	12	Hayward PVC ball valve
V-28	Whirlpool D.E. Feeder Discharge	25	Hayward PVC ball valve
V-29	Whirlpool Booster Suction	150	Keystone Butterfly c/w lever handle
V-30	Whirlpool Booster Discharge	150	Keystone Butterfly c/w lever handle
V-31	Pool Vacuum	75	Keystone Butterfly c/w lever handle
V-32	Main Filter Drain	75	Keystone Butterfly c/w lever handle
V-33	Whirlpool Filter Drain	75	Keystone Butterfly c/w lever handle
V-34	Slide "A" Suction	150	Keystone Butterfly c/w gearbox and wheel
V-35	Slide "A" Discharge	150	Keystone Butterfly c/w gearbox and wheel
V-36	Slide "A" Checkvalve	150	Valmatic check valve
V-37	Main Pool Chlorine Line Solenoid	25	Hayward PVC ball valve & 24V Actuator
V-38	Whirlpool Chlorine Line Solenoid	25	Hayward PVC ball valve & 24V Actuator

**SPECIAL CONSULTANT**

Drawings and accompanying specifications are property of the indicated design company and any copy or reproductions of them in whole or in part by any person is illegal without the consent of the company and shall be prosecuted by law. Errors, omissions or discrepancies in these drawings and/or the accompanying specifications shall be referred to the COMPANY for correction, interpretation and/or revision.

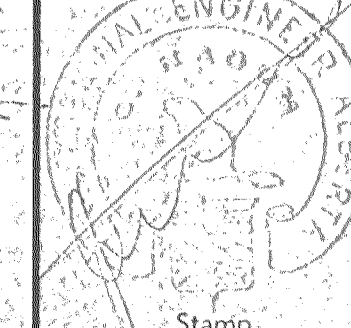

Design	GFS
Drawn	GFS
Checked	GN
Scale	NONE
Date	JUNE 10, 1988

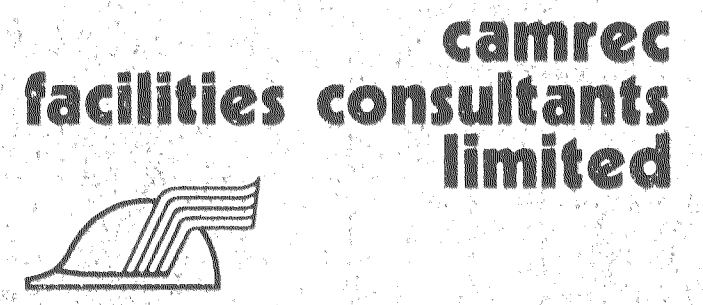

SCHEMATIC & VALVE LIST	Date Printed	
	Job No.	CE8345
	Department	SWIMMING POOL
	Drawing No.	P 310



MECHANICAL LEGEND			
SYMBOL	DESCRIPTION	SYMBOL	DESCRIPTION
	HOT WATER		WATER METER
	COLD WATER		SANITARY SEWER
	TEMPERED WATER		STORM SEWER
	VENT LINE		H.V. RECIRCULATION
	HOSE BIBB		PIPE
	CLEAN OUT		GATE VALVE
	FLOOR DRAIN		2-WAY CONTROL VALVE
	100 ROOF DRAIN		CHECK VALVE
	RAINING TRAP		UNION
	SHOWER HEAD		STRAINER
	DRINKING FOUNTAIN F-1		GAS LINE
	FIRE LINE		GAS METER

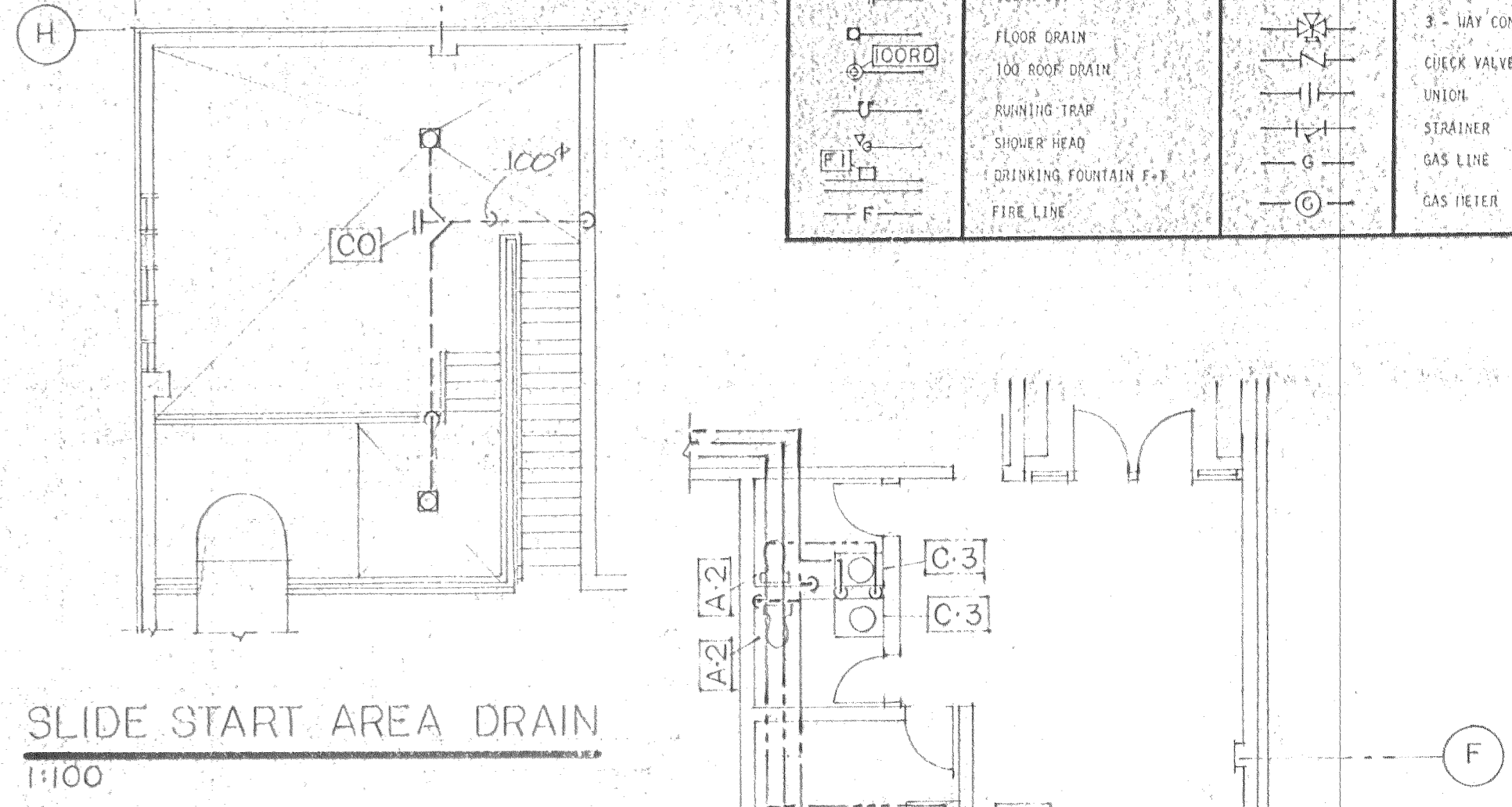
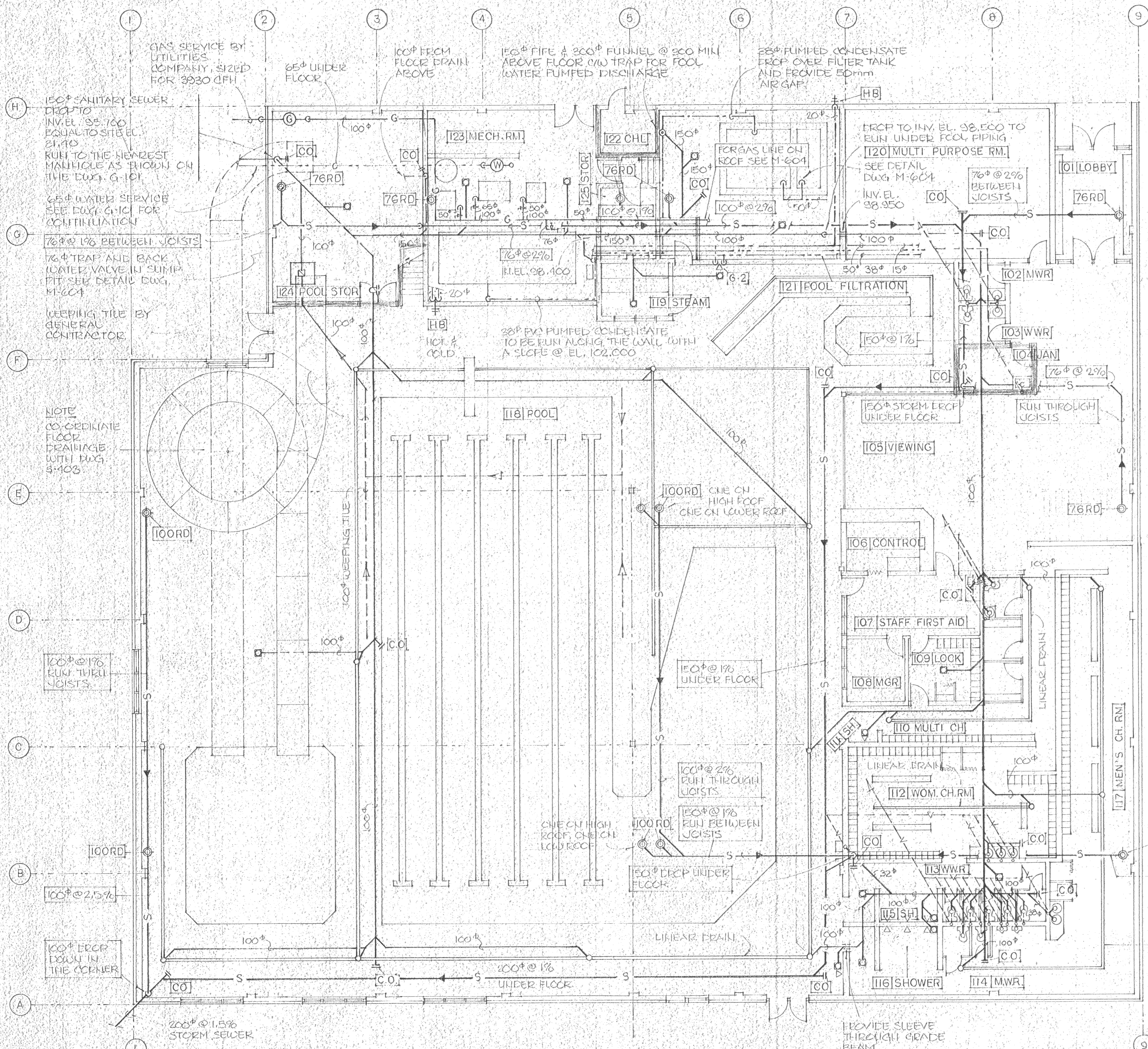

**NOTES**

- ALL PIPING IN THE POOL AREA SHALL BE SUPPORTED BY HOT DIP GALVANIZED RODS AND HANGARS.
- PROVIDE SLEEVES THROUGH GRADE BEAMS FOR PIPING.
- LINEAR DRAINS TO BE INSTALLED BY GENERAL CONT. CONNECTIONS TO SEWER SYSTEM BY MECHANICAL CONT.
- REFER TO DWG. S-403 FOR LOCATION OF FLOOR DRAINS.
- ALL HOSE BIBBS TO BE 20" & MOUNTED @ 70" OFF THE FINISHED FLOOR OR GRADE.
- OUTSIDE HOSE BIBB NCH-FREEZE ROTOTECH SMITH 5760
- INSIDE HOSE BIBB HOT & COLD ROTOTECH SMITH 5760
- INSIDE HOSE BIBB COLD OR TEMPERED ROTOTECH SMITH 5710

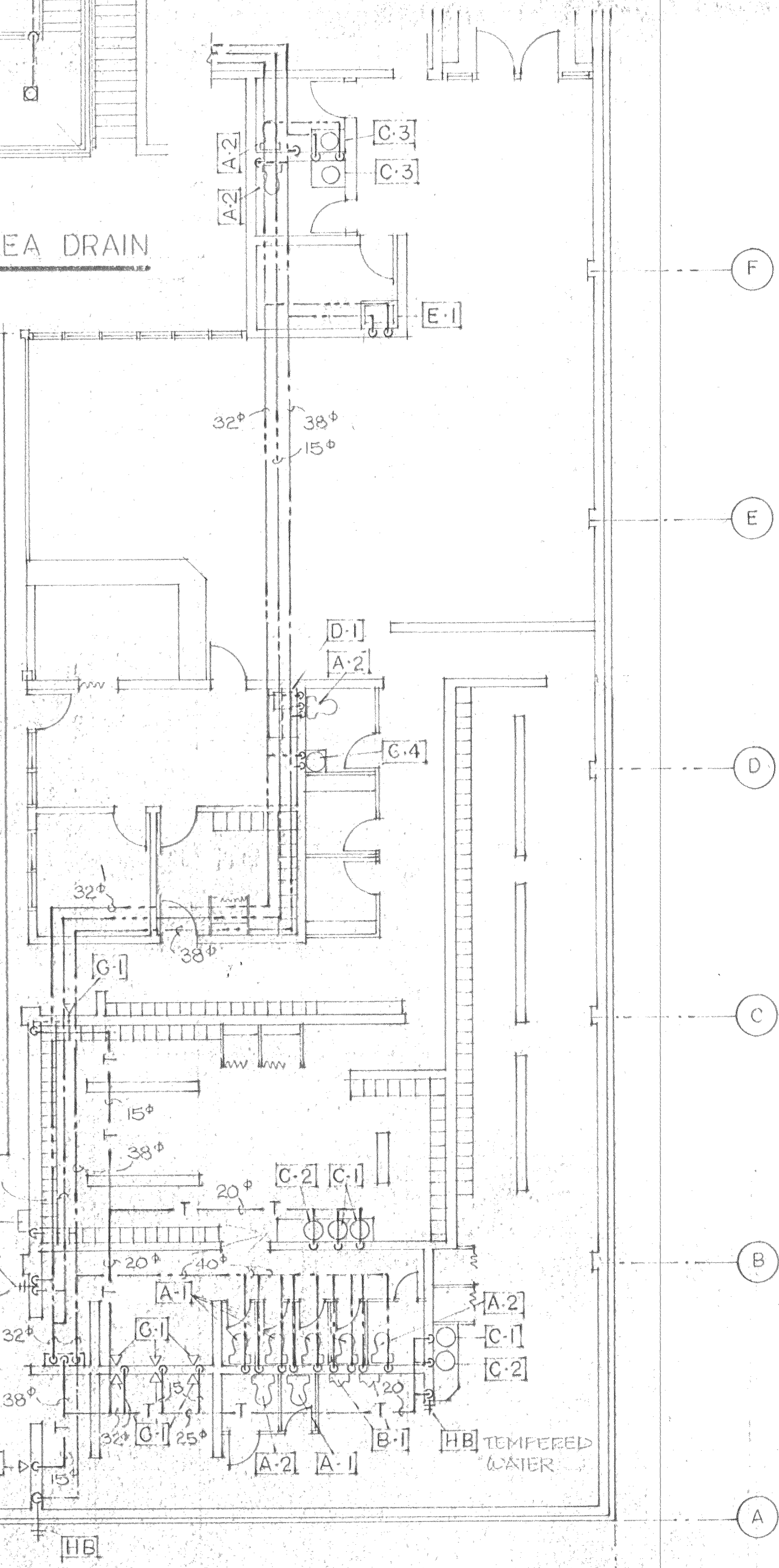

**FLOOR PLAN**  
1:100

**PARTIAL PLUMBING PLAN**  
1:100

<p><b>SPECIAL CONSULTANT</b></p>	<p>Drawings and accompanying specifications are property of the indicated design company and any copy or reproduction of them in whole or in part by any person is illegal without the consent of the company and shall be prosecuted by law.</p> <p>Errors, omissions or discrepancies in these drawings and/or the accompanying specifications shall be referred to the COMPANY for correction, interpretation and/or revision.</p>	<p>DESIGN TO PRACTICE</p> <p>REGISTERED PROFESSIONAL ENGINEER</p> <p>Alberta</p> <p>Stamp</p>	<p>Design A. W.</p>	<p><b>camrec facilities consultants limited</b></p> <p>Stamp</p>	<p>Date JUNE 10, 1988</p>	<p>INDOOR SWIMMING POOL PEACE RIVER, ALBERTA</p>	<p>Date Printed</p>
			<p>Drawn J. S.</p>				
<p>Stamp</p>	<p>Dwg. No.</p>	<p>REVISIONS</p>	<p>Scale 1:100</p>	<p>PLUMBING, DRAINAGE</p>	<p>Department MECHANICAL</p>	<p>Drawing No. M601</p>	<p>Rev</p>

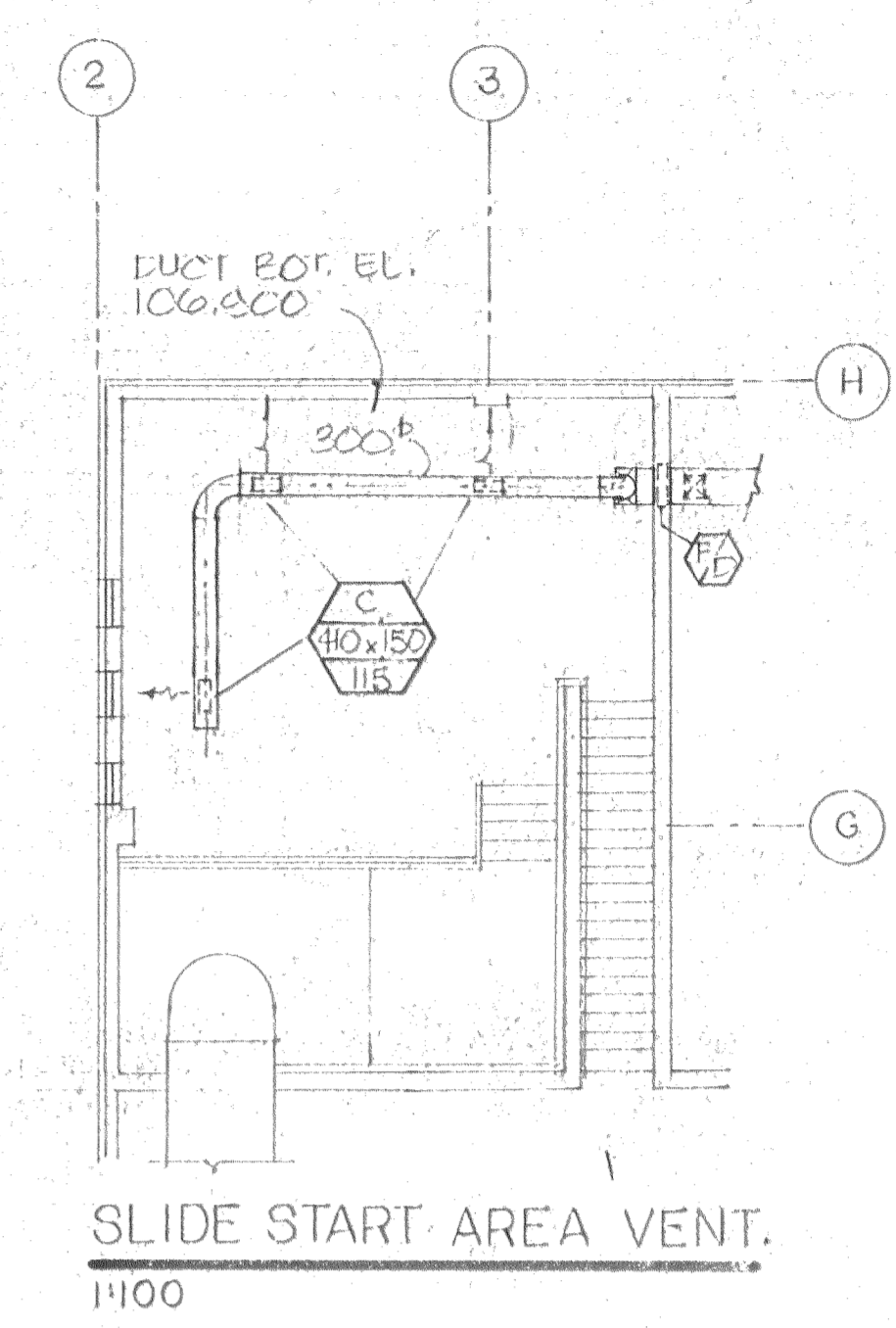
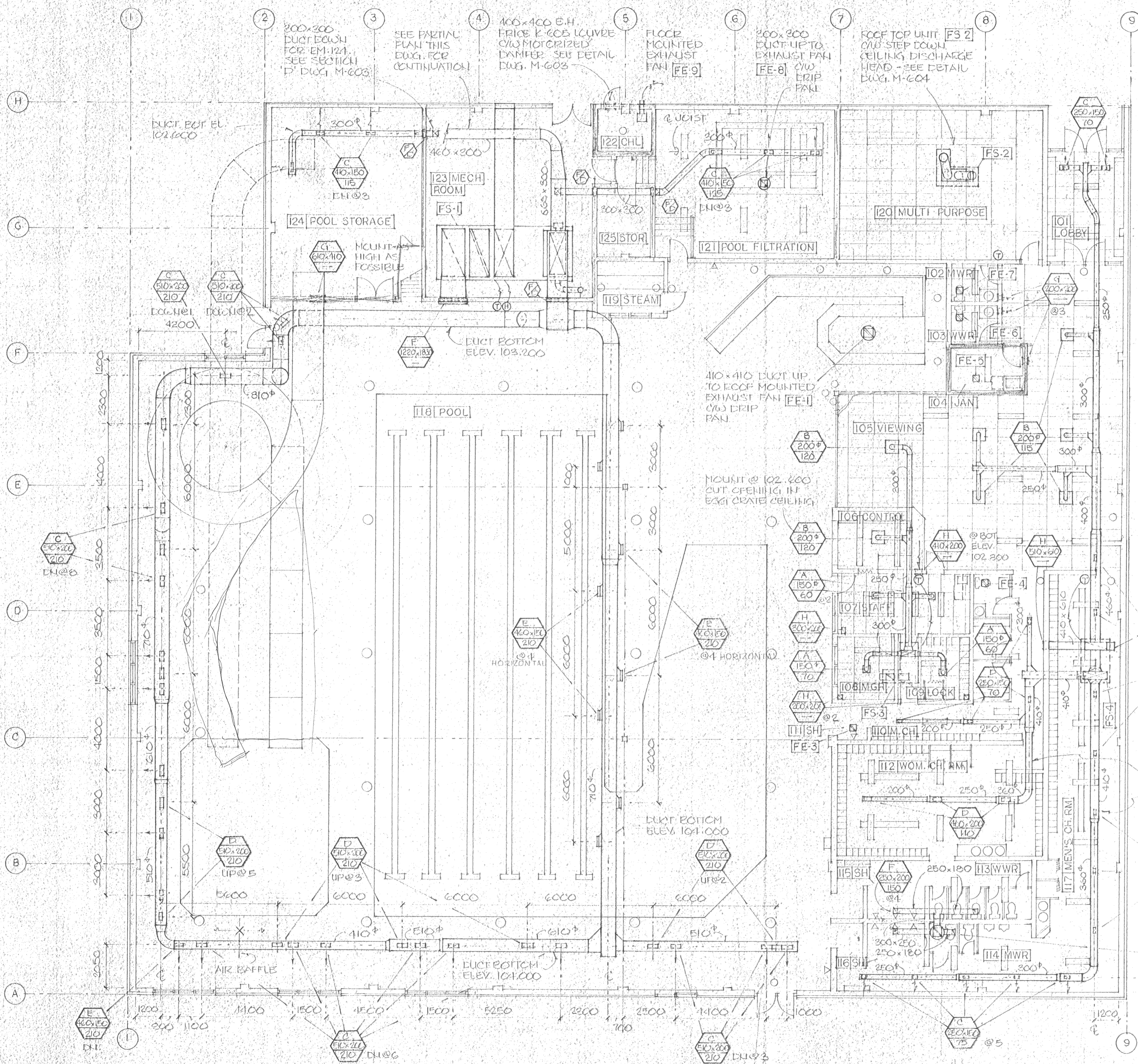
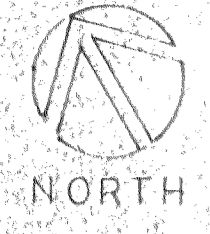

MECHANICAL LEGEND	
	SUPPLY AIR
	RETURN AIR
	EXHAUST/RELIEF AIR
	DIFFUSER TYPE
	STEEL PLATE (1/8\"/>
	FIRE DAMPER
	THERMOSTAT OR MOTORIZED COVER
	ROOF MOUNTED EXHAUST FAN
	CEILING MOUNTED EXHAUST FAN
	MOTORIZED COVER

**NOTES**

- ALL VENTILATION DUCTS SHALL BE INSULATED EXCEPT THE EXPOSED DUCT IN THE POOL AREA. EXPOSED DUCTS IN CHANGE ROOMS, POOL FILTRATION ROOM AND POOL STORAGE. THE INSULATION SHALL BE AS PER SPEC.
- ALL TYPE "C" DIFFUSERS SHALL DISCHARGE TOWARDS COLD WALLS
- THE ROUND DUCT IN THE POOL AREA SHALL BE INSTALLED AT CONSTANT BOTTOM ELEVATION 104.000, EXCEPT FOR THE SLIDE AREA, WHERE THE DUCTS SHALL BE FITTED ON SITE AFTER THE SLIDE IS INSTALLED.
- ALL DUCTS SHALL BE SUPPORTED FROM STEEL JOISTS AT INTERVALS AS LISTED IN SPECIFICATION. NO PENETRATIONS OF THE ROOF MEMBRANE ARE ALLOWED FOR SUPPORTS OR HANGERS.
- EXHAUST FANS FE-3, 4, 5, 6, 7 ARE CEILING MOUNTED TYPE AND SHALL BE PROVIDED WITH ROOF CAPS AS SPECIFIED.
- POOL VENTILATION SYSTEM SHALL BE BALANCED TO PROVIDE SLIGHTLY NEGATIVE PRESSURE IN POOL AREA WHEN ALL SYSTEMS ARE OPERATING.

FLOOR PLAN  
1100

**SPECIAL CONSULTANT**

Dwg. No.	REVISIONS	Date	By

Drawings and accompanying specifications are property of the indicated design company and any copy or reproductions of them in whole or in part by any person is illegal without the consent of the company and shall be prosecuted by law. Errors, omissions or discrepancies in these drawings and/or the accompanying specifications shall be referred to the COMPANY for correction, interpretation and/or revision.

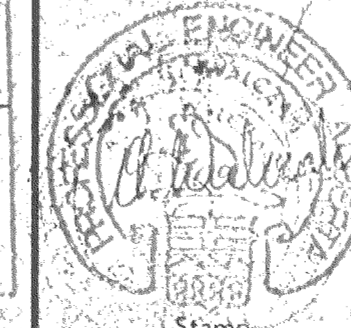

Design A. W.  
Drawn J. S.  
Checked A. W.  
Scale NOTED  
Date JUNE 10, 1988

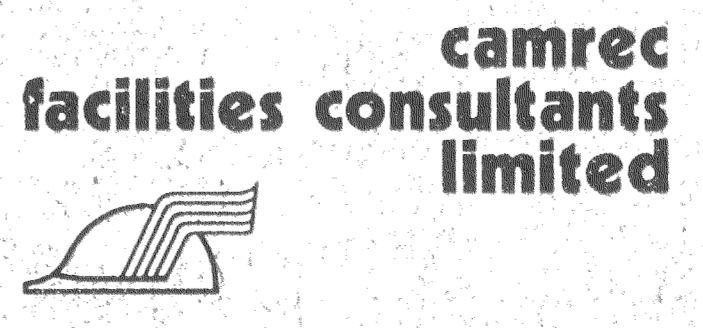

INDOOR SWIMMING POOL  
PEACE RIVER - ALBERTA

HEATING - VENTILATION

Date Printed	
Job No.	CE-8345
Department	MECHANICAL
Drawing No.	M602

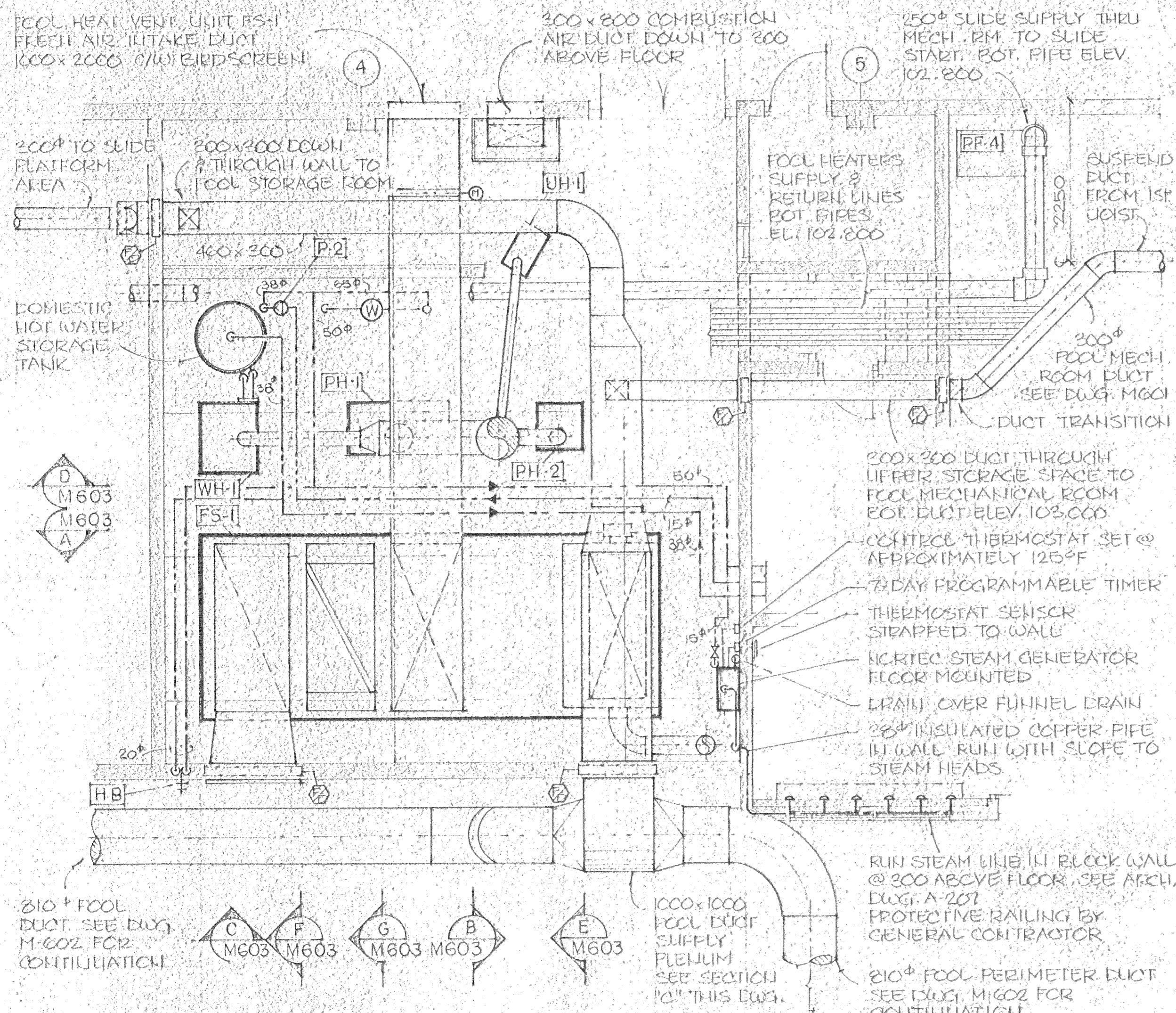

MECHANICAL ROOM PLAN  
1:50

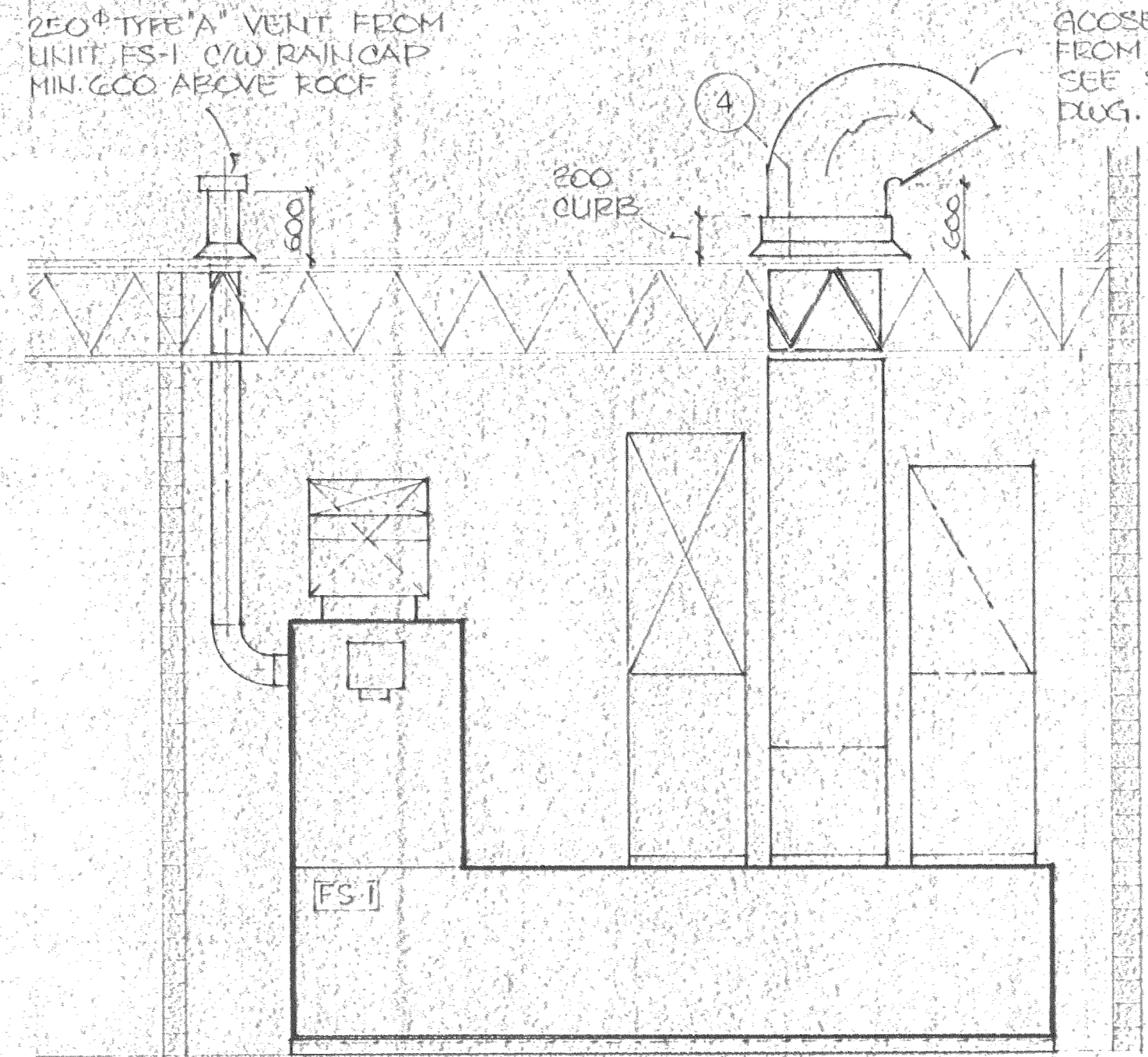

SECTION A  
1:50

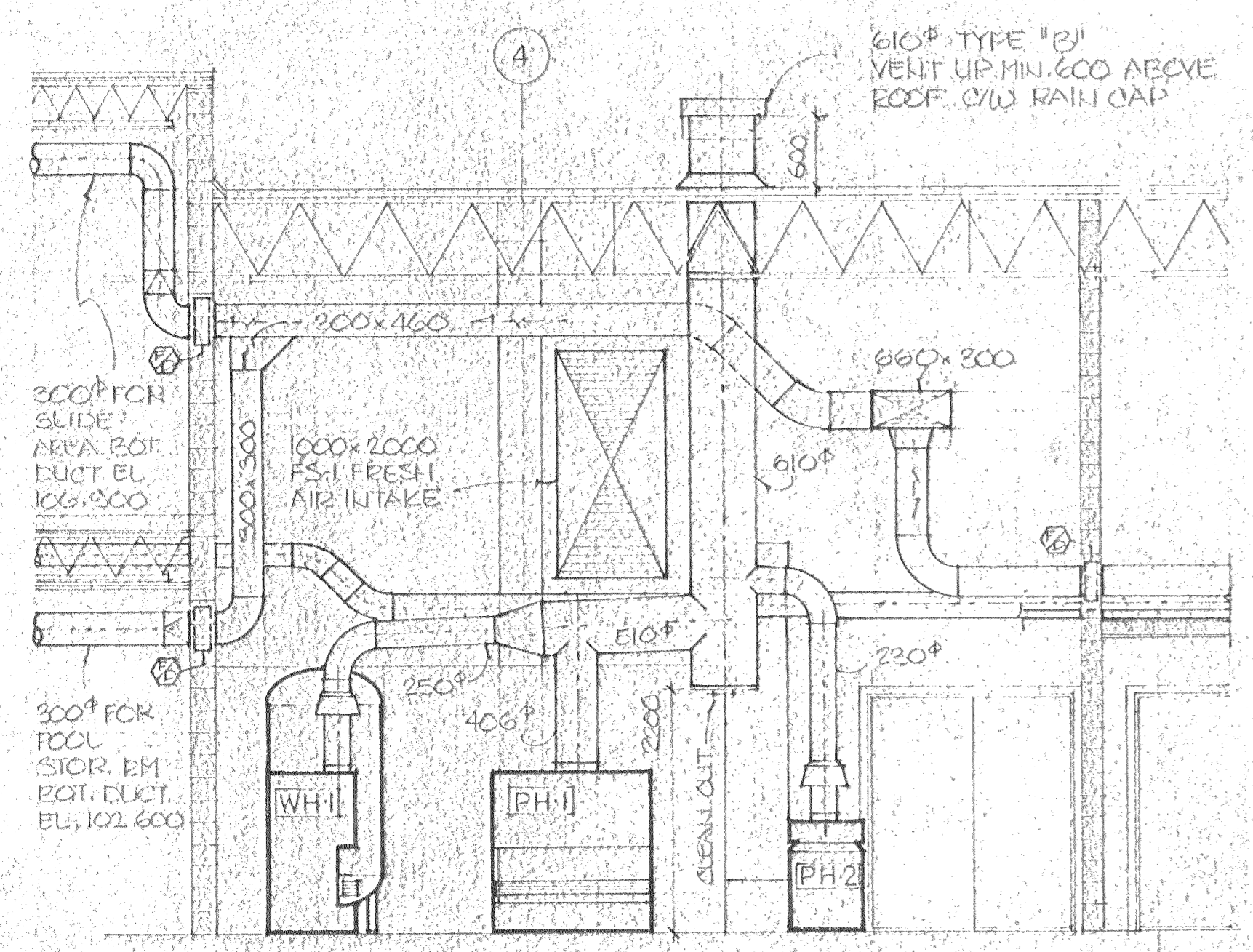

SECTION D  
1:50

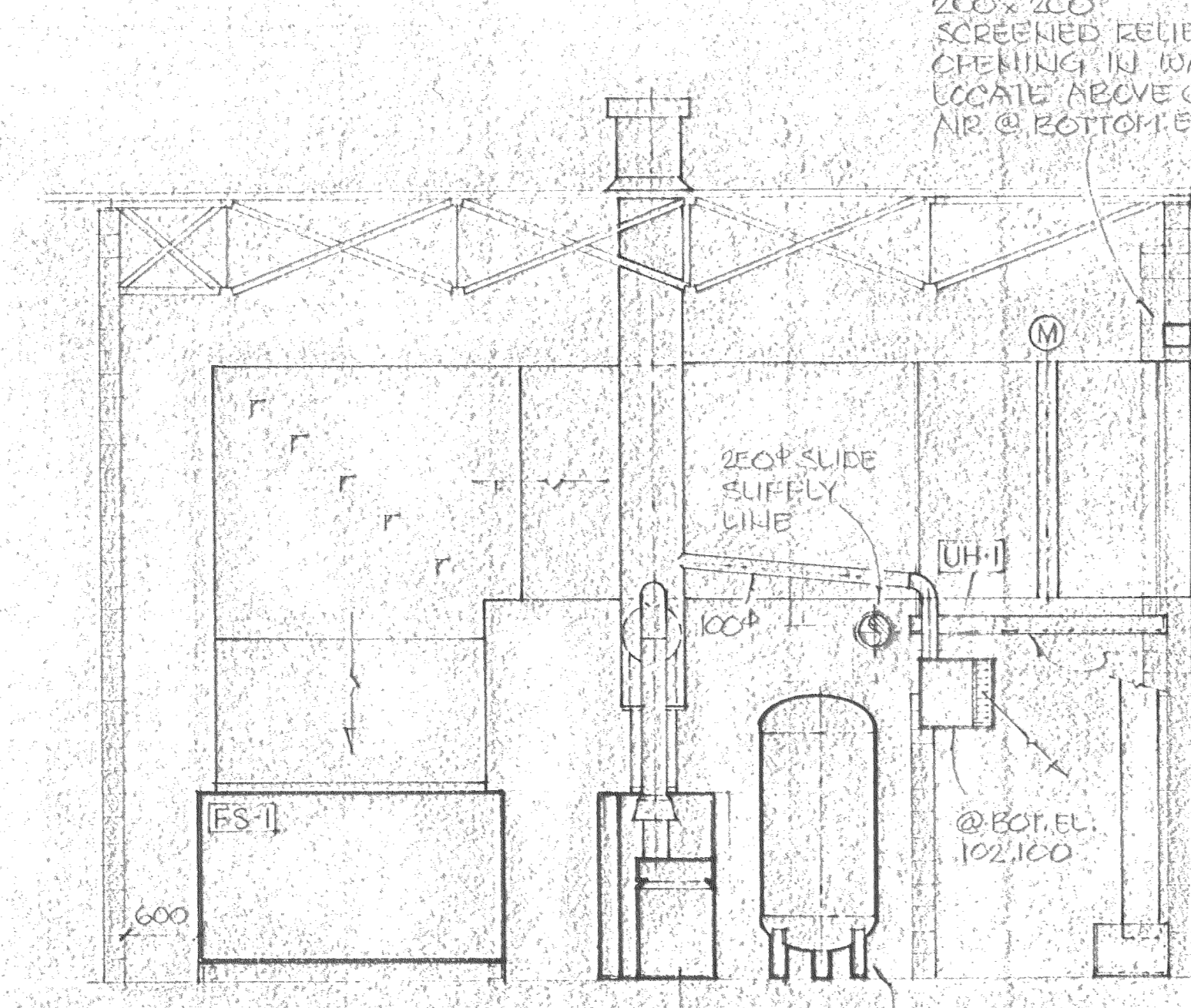

SECTION E  
1:50

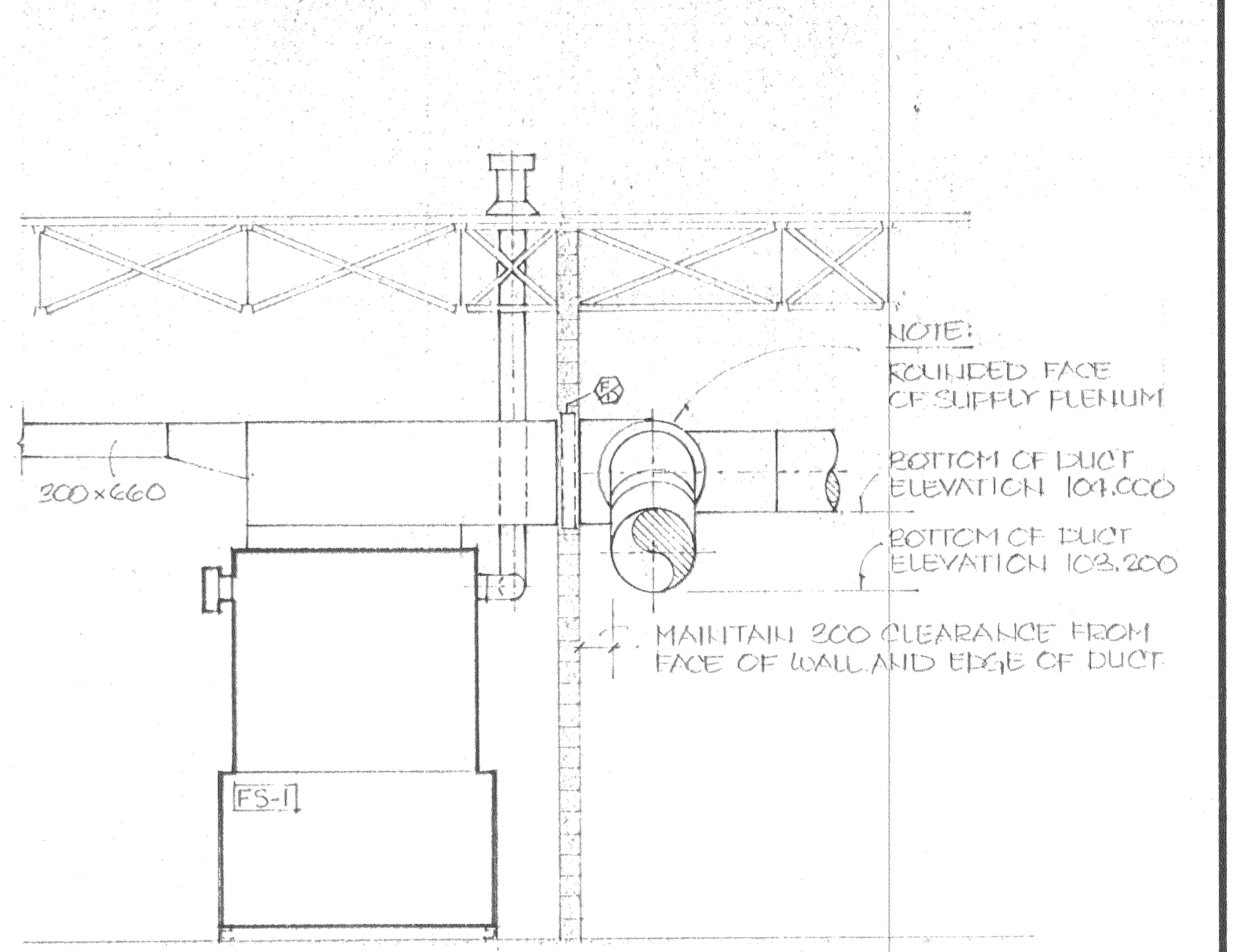
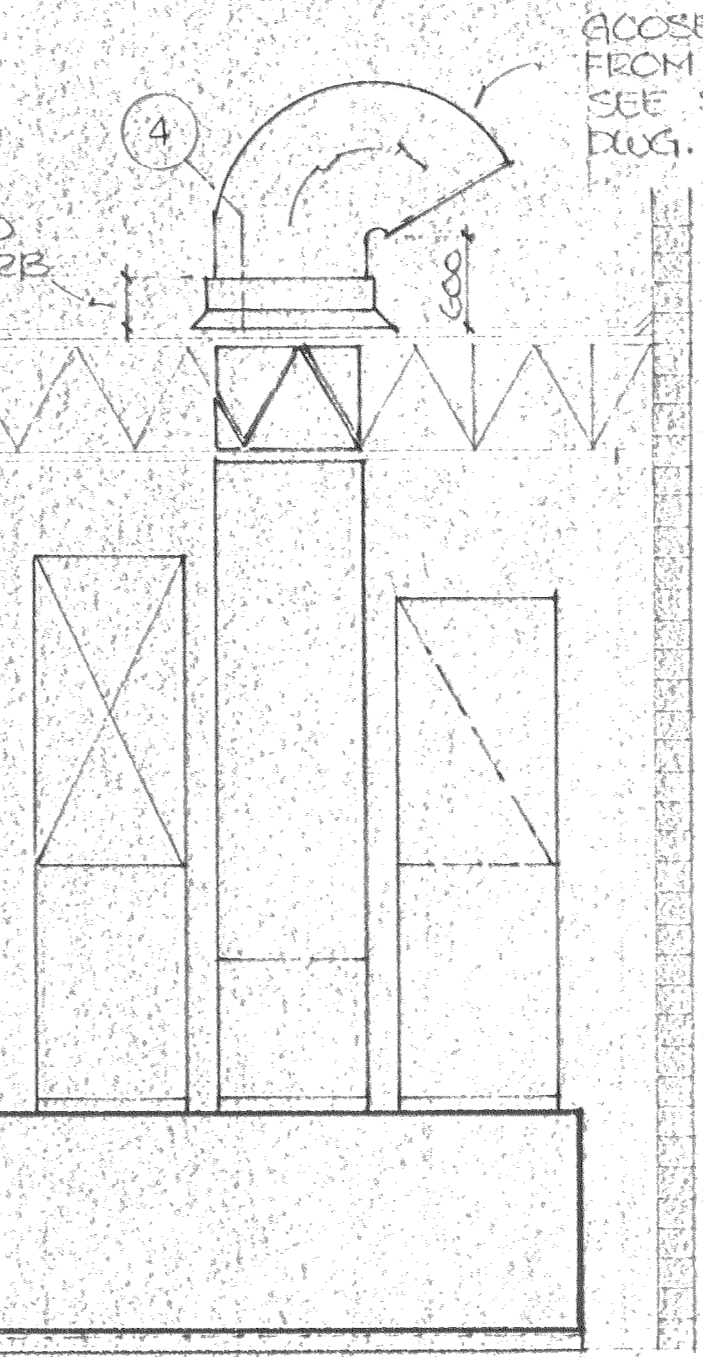

SECTION B  
1:50

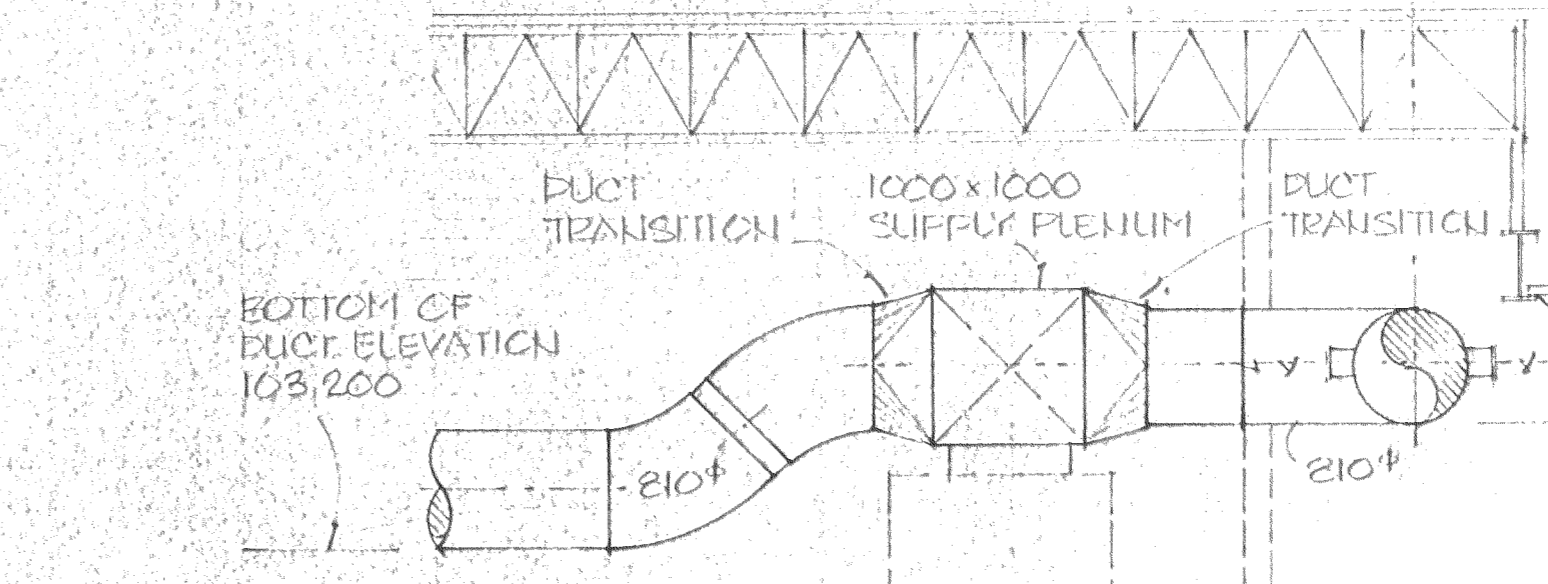

SECTION C  
1:50

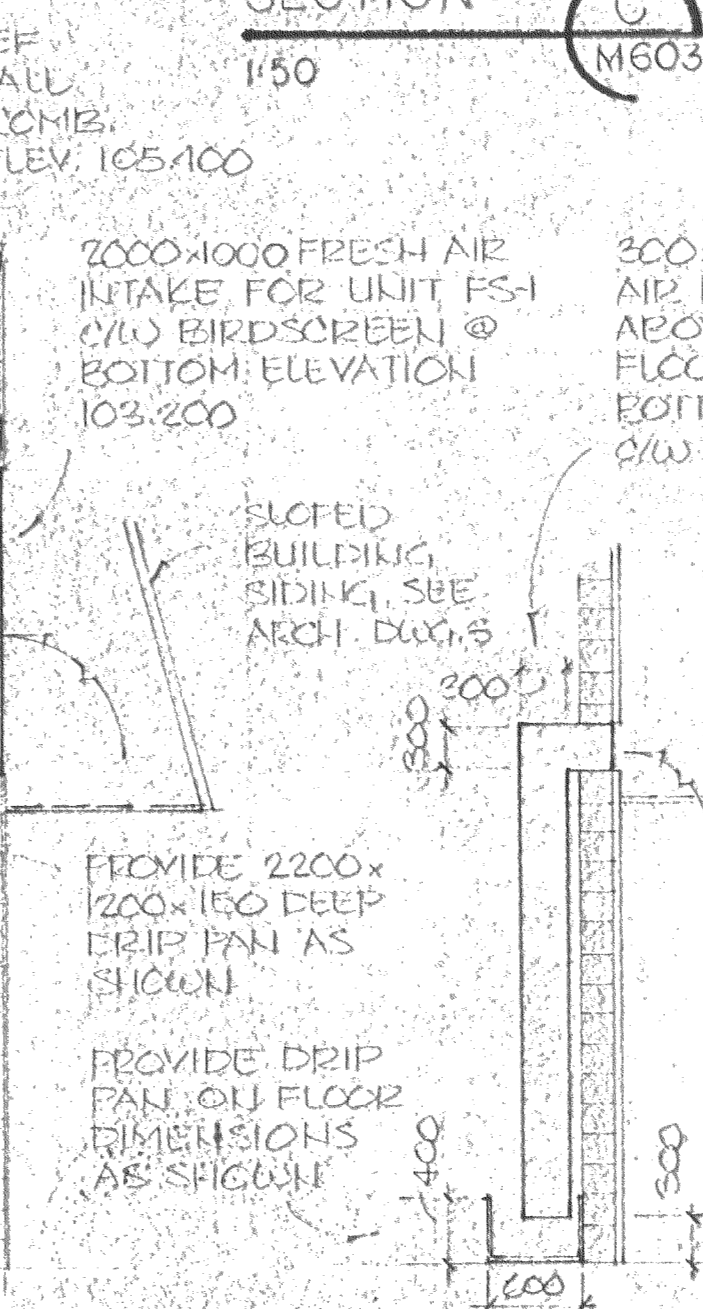

COMBUSTION AIR DETAIL  
1:50

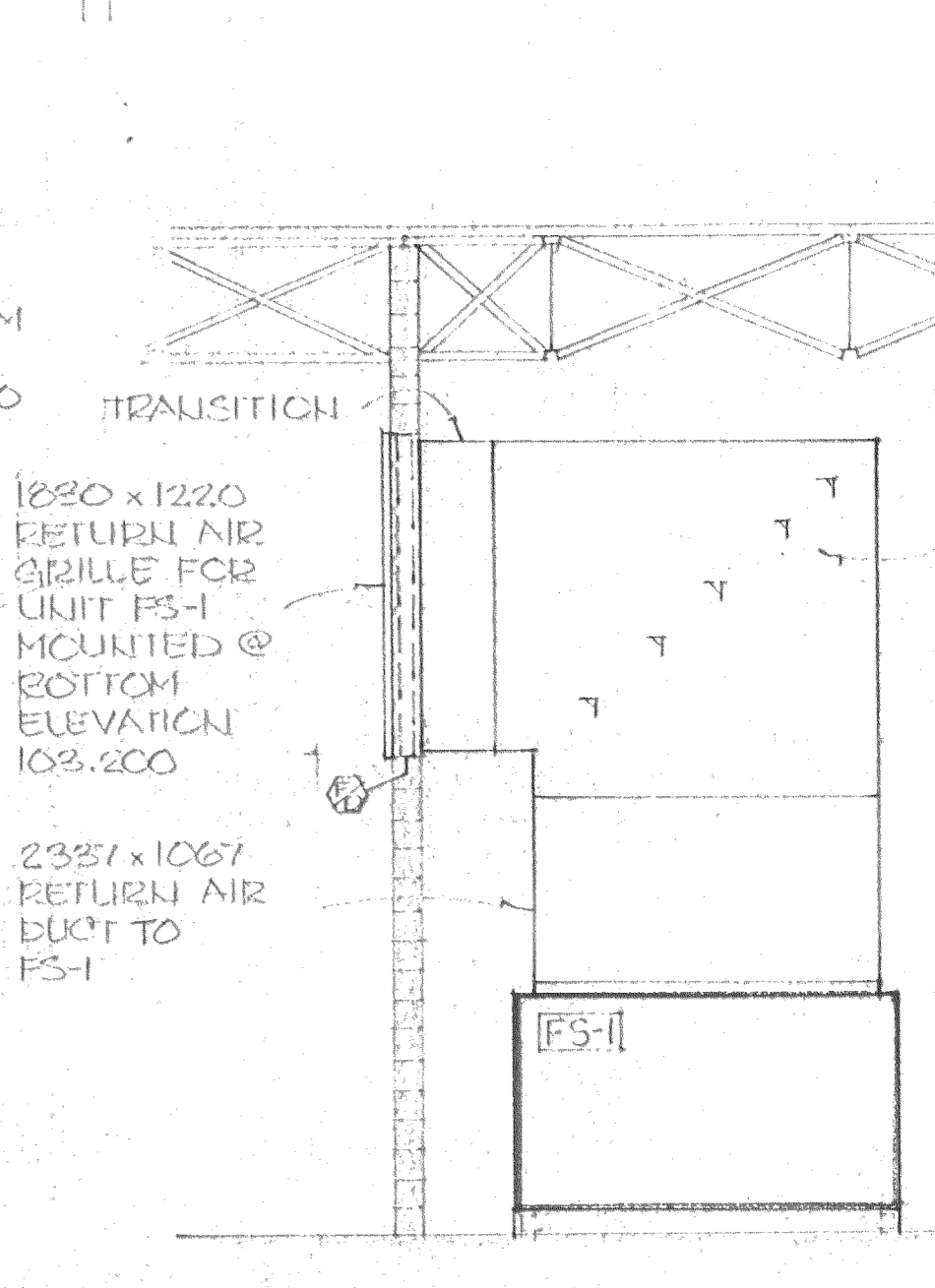

SECTION F  
1:50

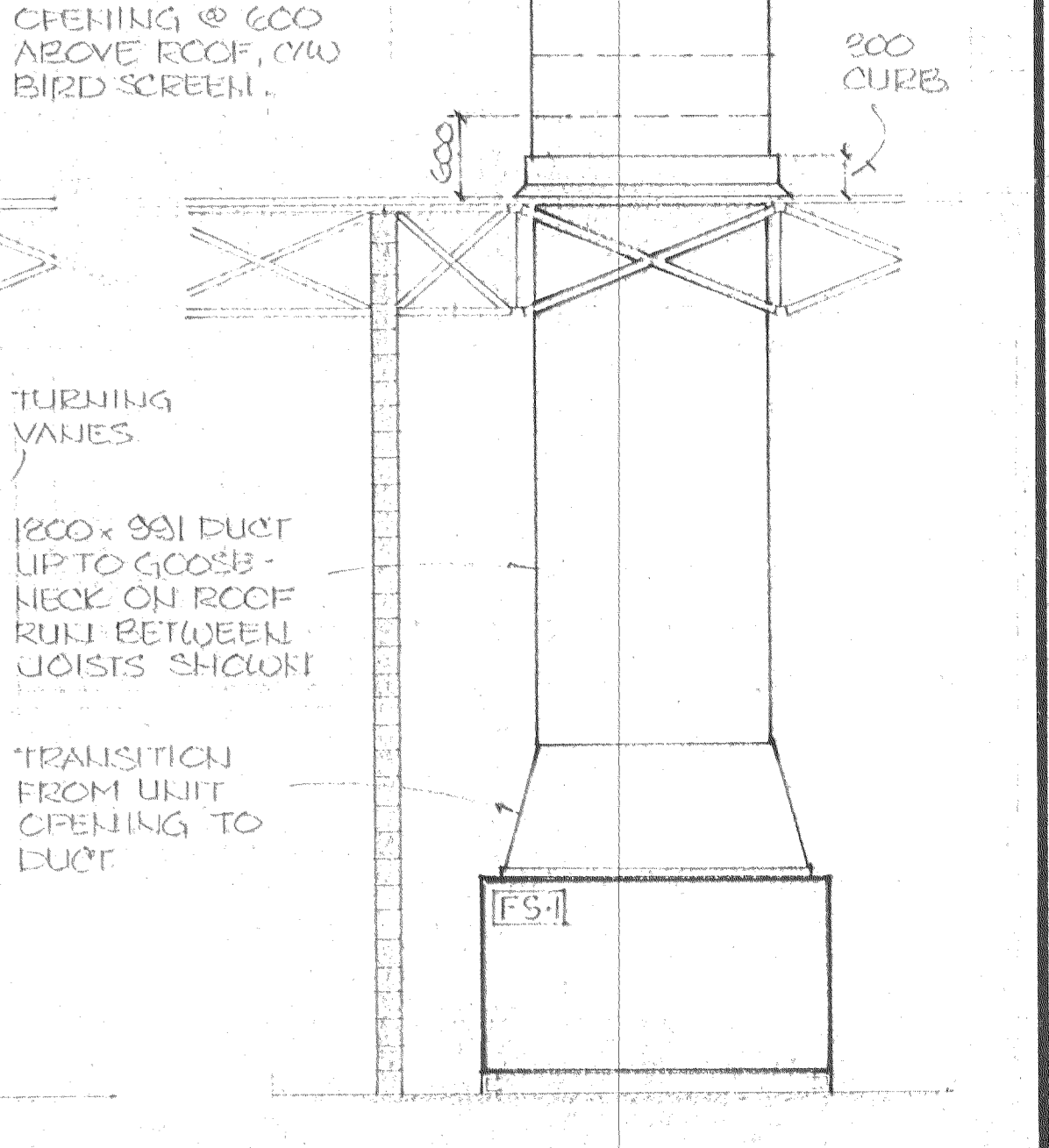

SECTION G  
1:50

NOTE:  
INSULATED FACE OF SUPPLY FLENUM  
BOTTOM OF DUCT ELEVATION 104.000  
BOTTOM OF DUCT ELEVATION 103.200  
MAINTAIN 200 CLEARANCE FROM FACE OF WALL AND EDGE OF DUCT

NOTE  
ALL DUCTWORK SHALL BE INSULATED FOR DUCT INSULATION TYPE & LOCATION REFER TO MECHANICAL SPECIFICATION  
POOL VENTILATION UNIT FS-1 DUCTWORK IN MECHANICAL ROOM AND DRAIN OUTLET LOCATION TO BE CONFIRMED AFTER THE UNIT IS DELIVERED

SPECIAL CONSULTANT

Drawings and accompanying specifications are property of the indicated design company and any copy or reproduction of them in whole or in part by any person is illegal without the consent of the company and shall be prosecuted by law. Errors, omissions or discrepancies in these drawings and/or the accompanying specifications shall be referred to the COMPANY for correction, interpretation and/or revision.

PERMIT TO PRACTICE  
REG. FACILITIES CONSULTANTS LIMITED  
JUNE 10, 1988  
M. D. D. 1004  
Professional Engineers  
Alberta

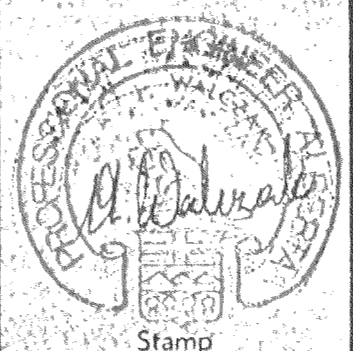

Design A. W.  
Drawn J. S.  
Checked A. W.  
Scale 1:50  
Date JUNE 10, 1988

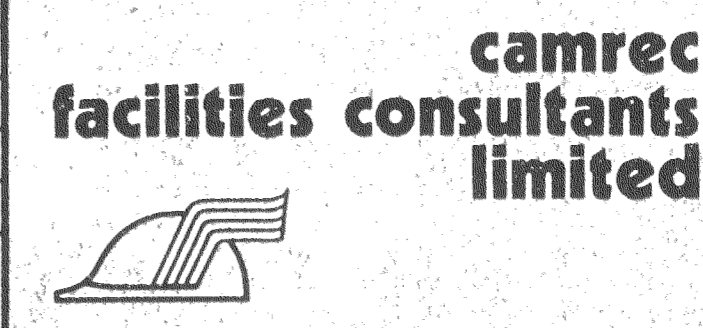

INDOOR SWIMMING POOL  
PEACE RIVER ALBERTA  
MECHANICAL ROOM/SECTIONS/DETAILS

Date Printed  
Job No. CE8345  
Department MECHANICAL  
Drawing No. M603  
Rev.

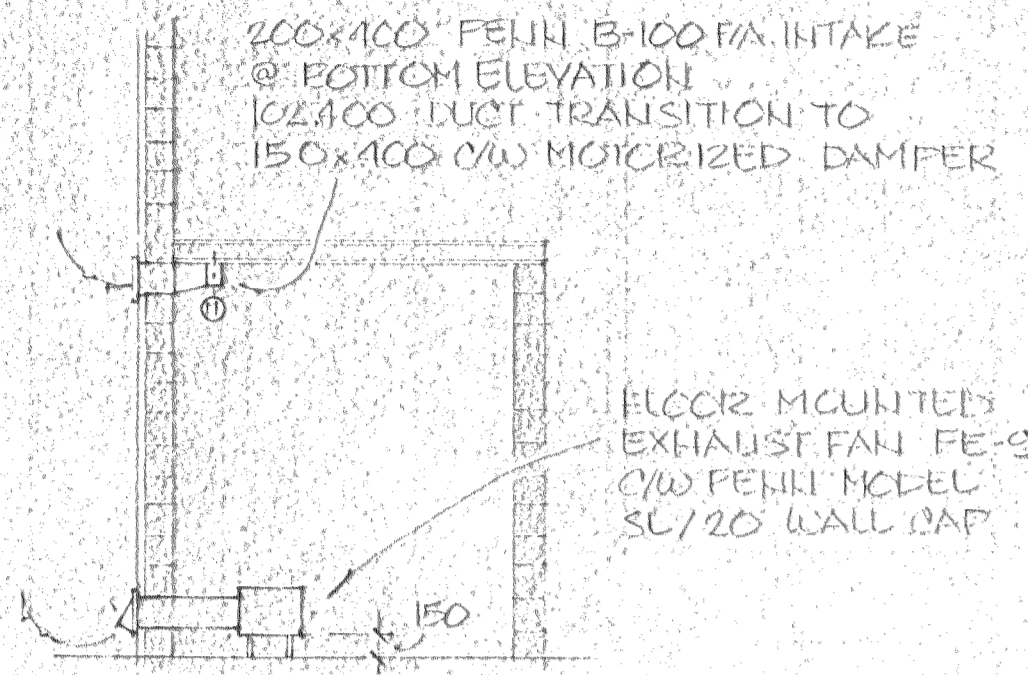

**CHLORINE RM VENT. DETAIL**  
1:50

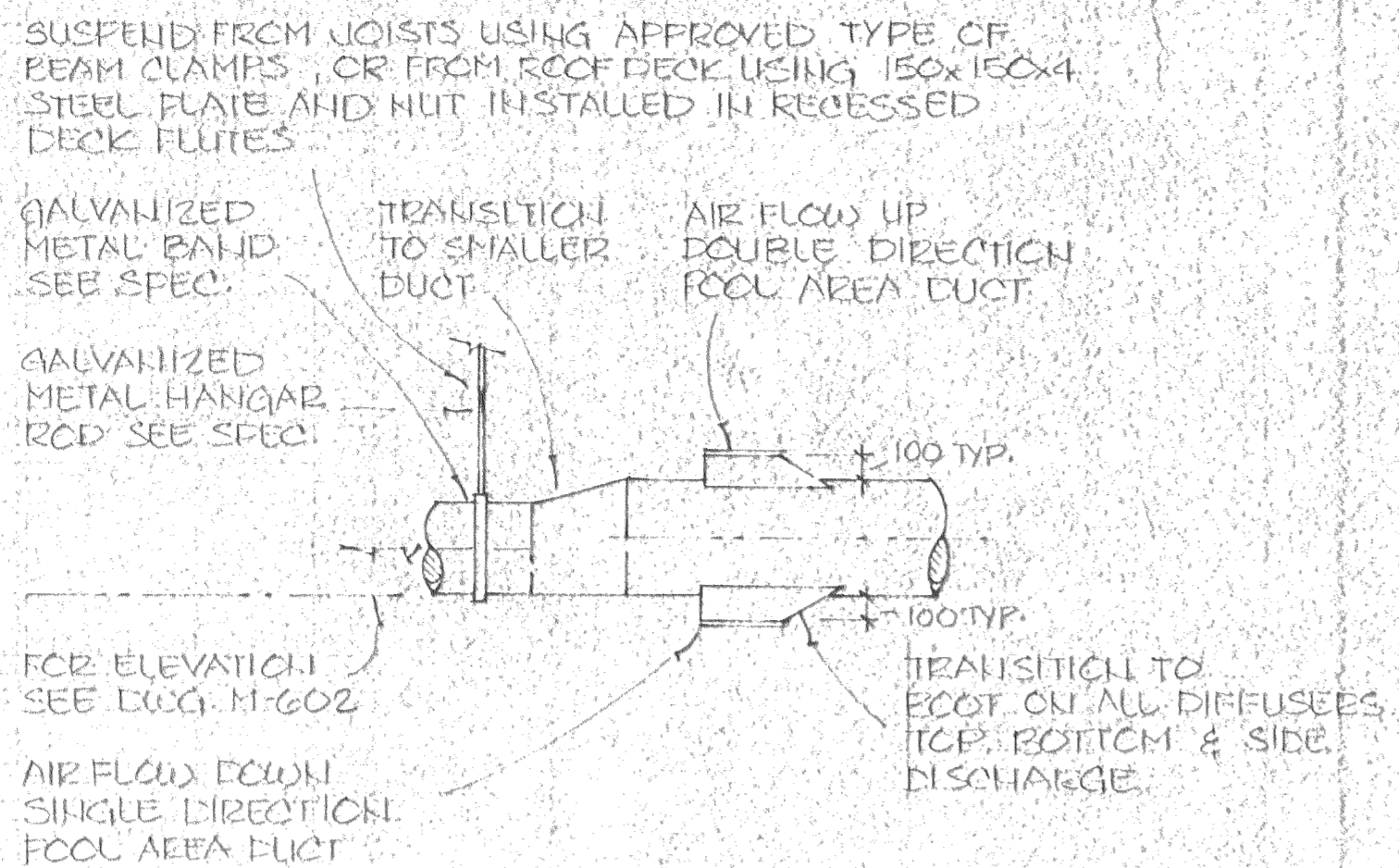

**DUCT TRANSITION DETAIL**  
N.T.S.

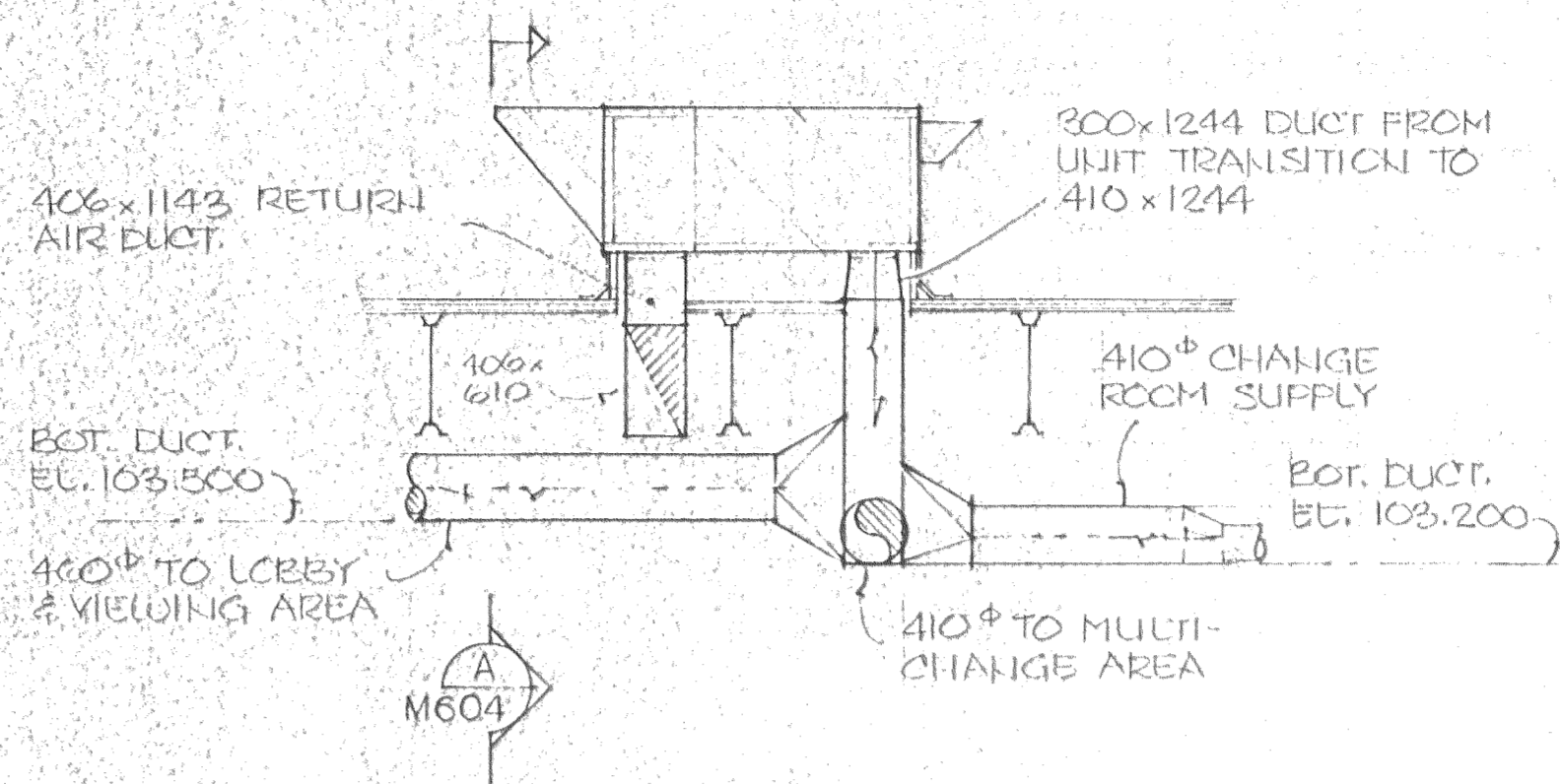

**UNIT FS-4 DETAIL**  
1:50

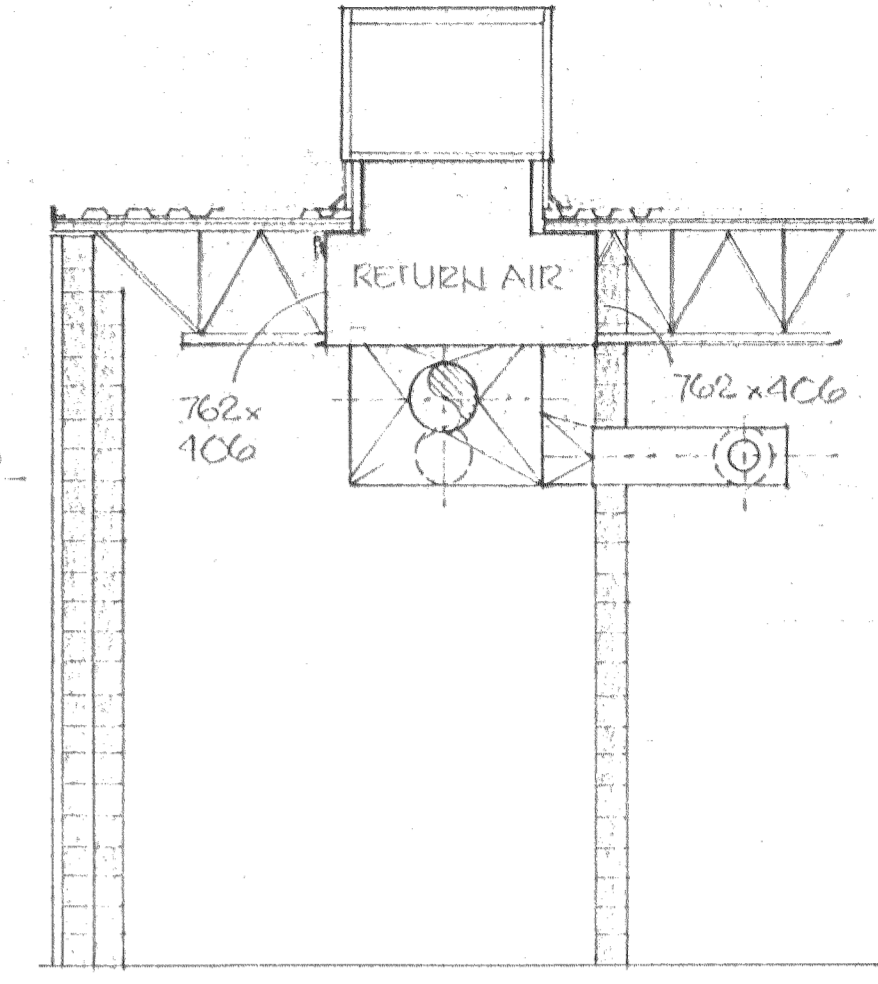

**SECTION A**  
1:50 M604

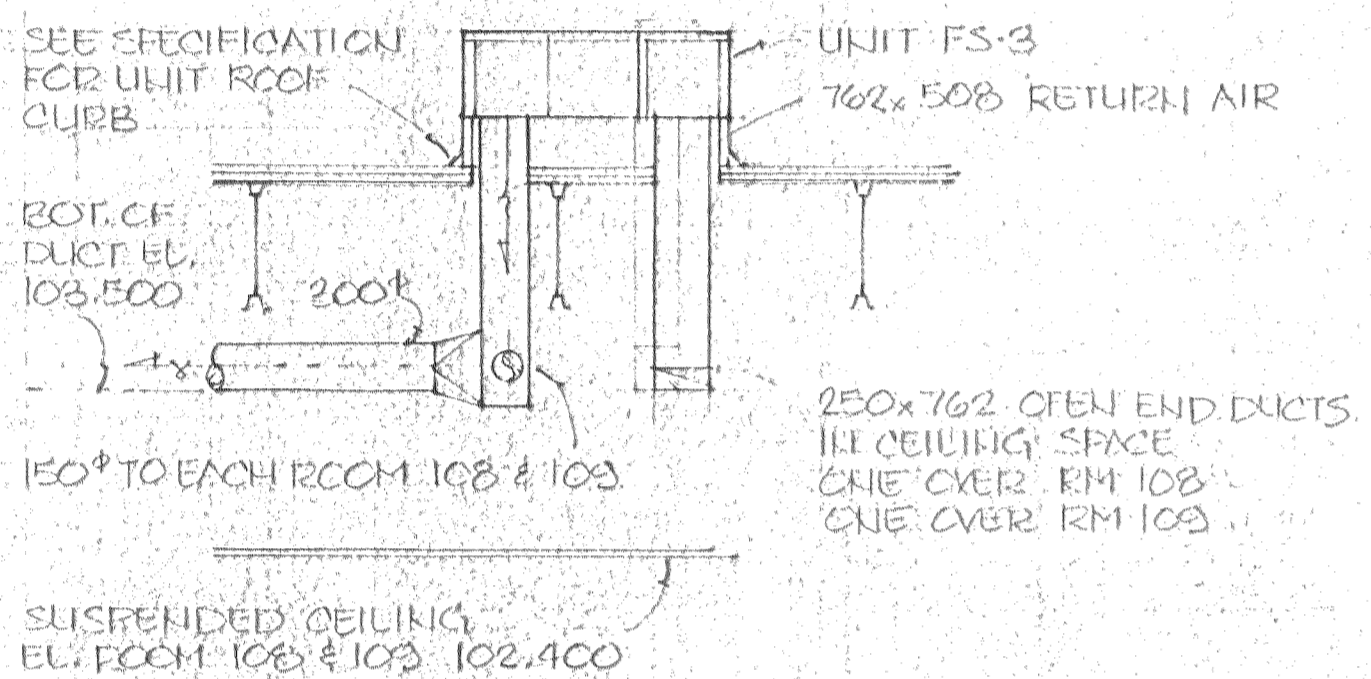

**UNIT FS-3 DETAIL**  
1:50

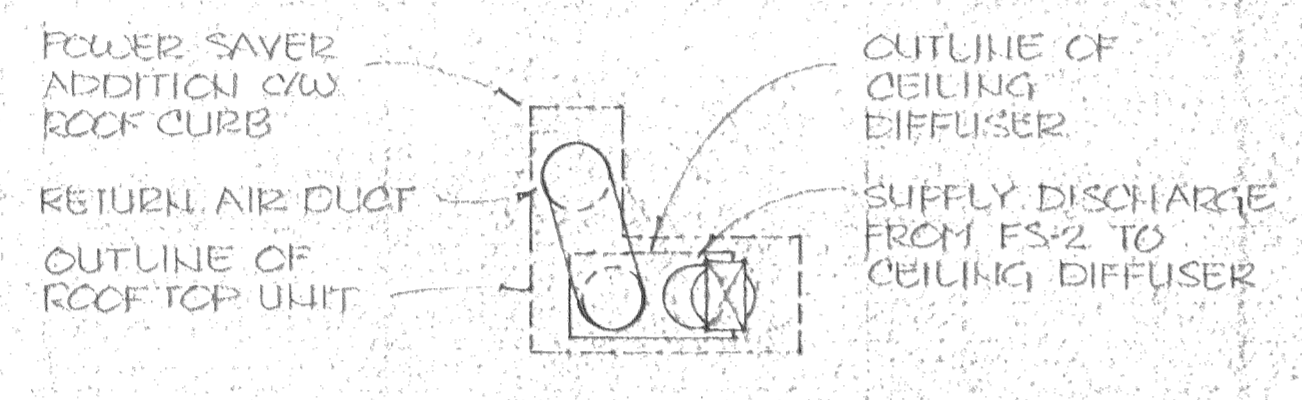

**PLAN VIEW OF UNIT FS-2**  
1:50

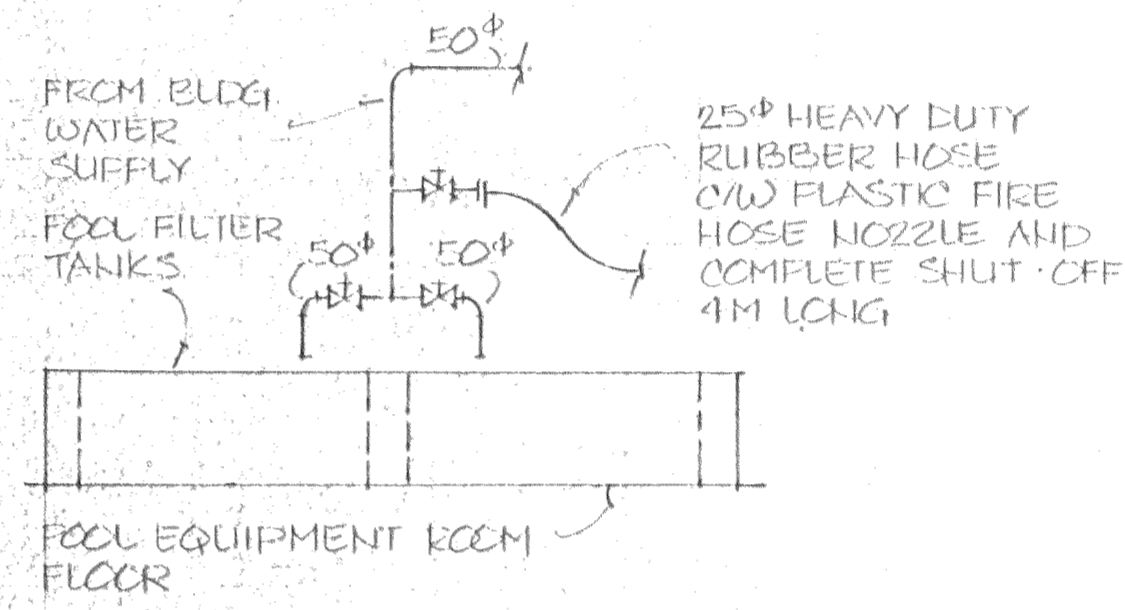

**POOL WATER SERVICE DETAIL**  
N.T.S.

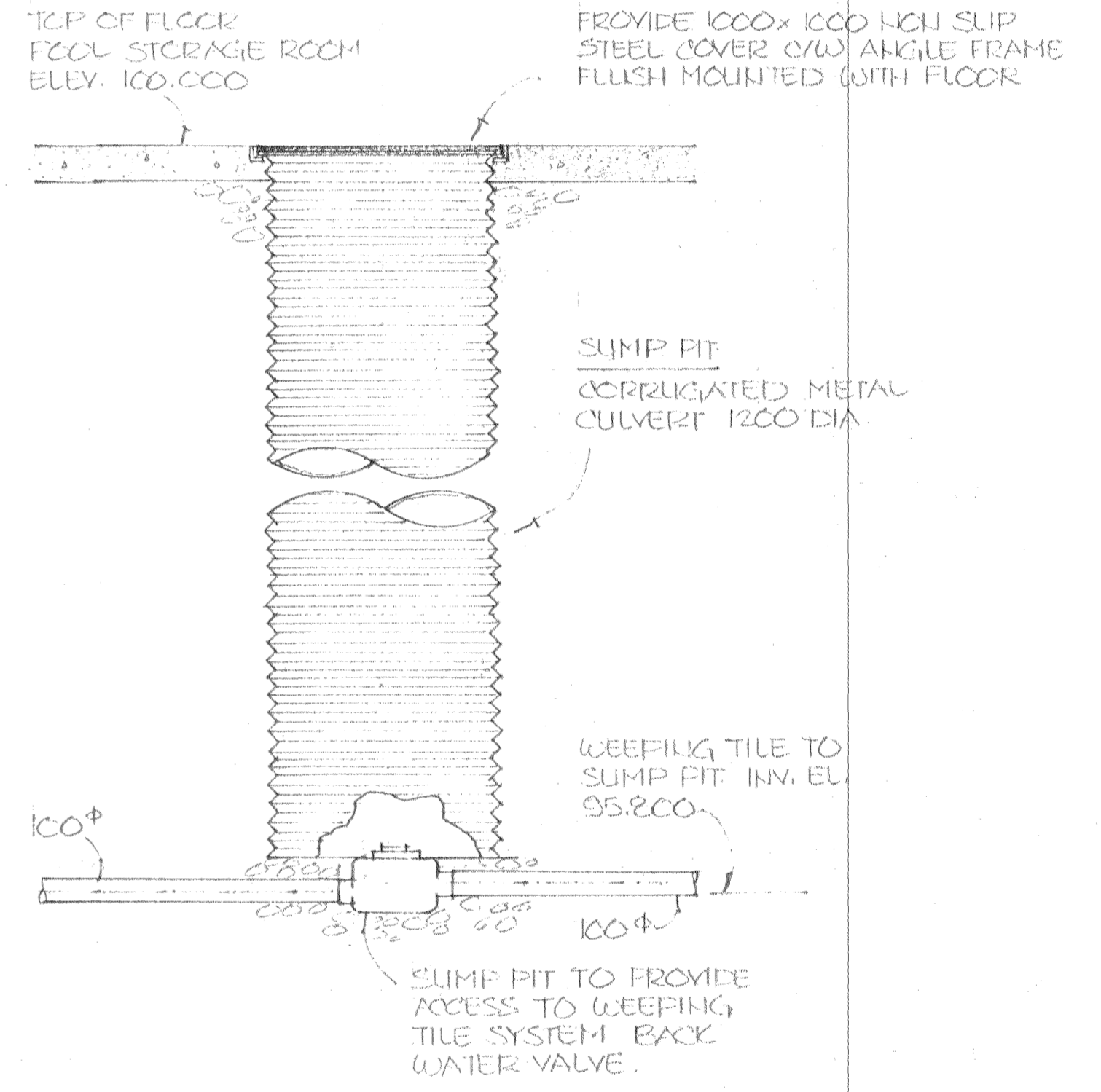

**SUMP PIT DETAIL**  
N.T.S.

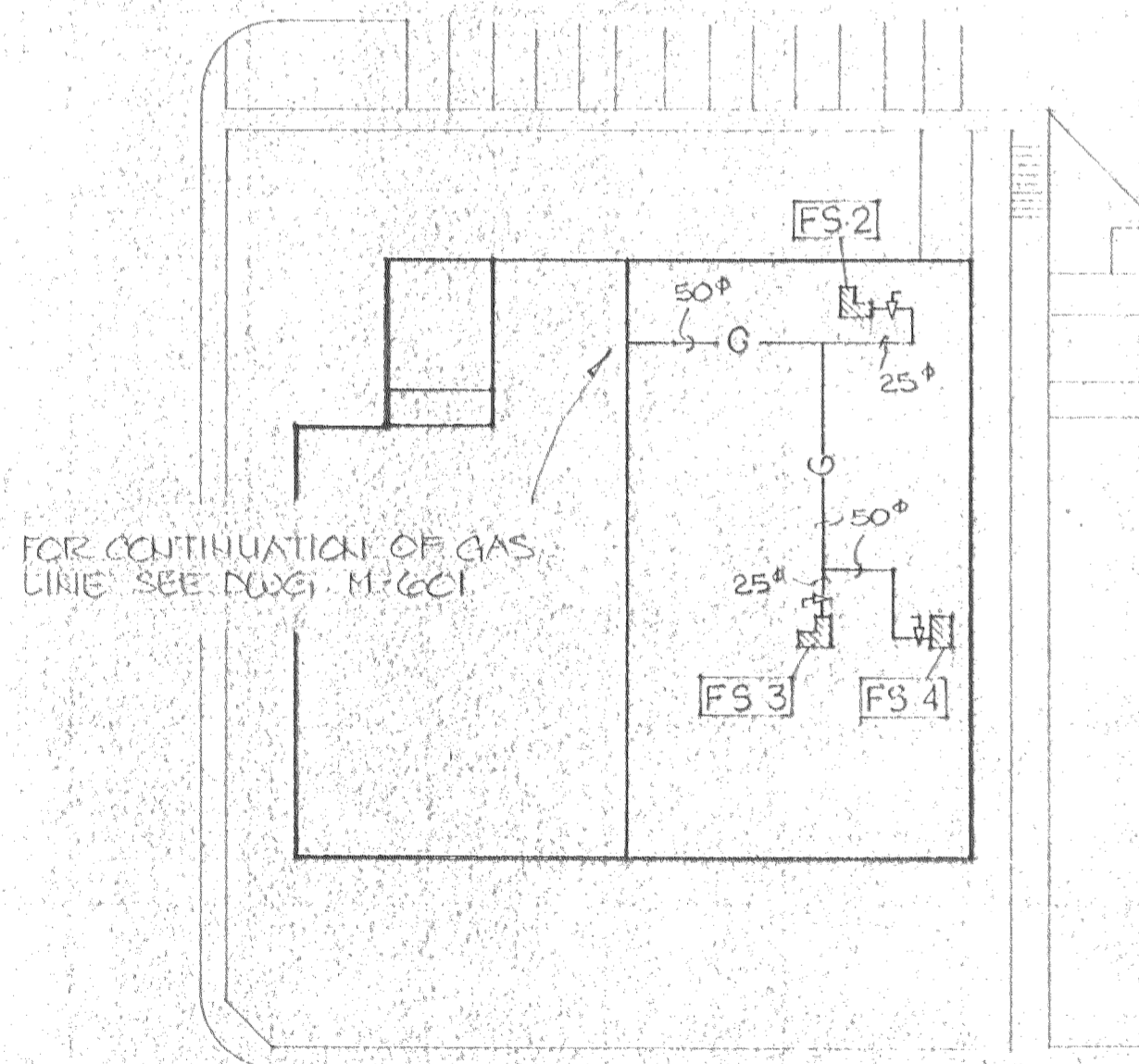

**GAS LINE ON ROOF**  
1:50

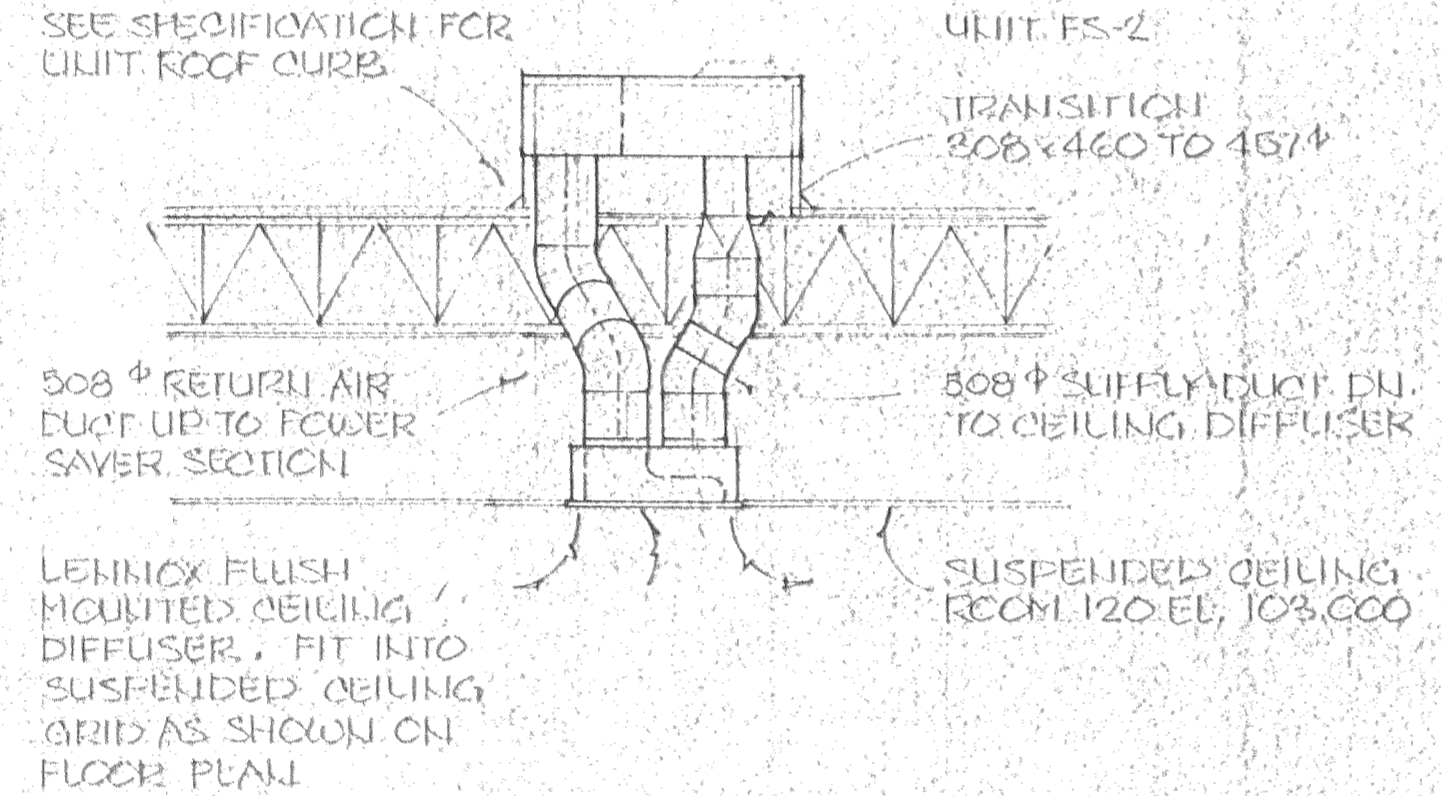

**UNIT FS-2 DETAIL**  
1:50

GAS EQUIPMENT SCHEDULE		
DESIGNATION	APPLIANCE	CONSUMPTION (CFH)
FS-1	POOL UNIT	1250
FS-2	ROOF TOP UNIT	80
FS-3	ROOF TOP UNIT	80
FS-4	ROOF TOP UNIT	540
UH-1	UNIT HEATER	50
PH-1	POOL HEATER	1010
PH-2	POOL HEATER	400
WH-1	H <sub>2</sub> O HEATER	500
TOTAL		3830

**SPECIAL CONSULTANT**

Dwg. No.	REVISIONS	Date	By

Drawings and accompanying specifications are property of the indicated design company and any copy or reproduction of them in whole or in part by any person is illegal without the consent of this company and shall be prosecuted by law. Errors, omissions or discrepancies in these drawings and/or the accompanying specifications shall be referred to the COMPANY for correction, interpretation and/or revision.

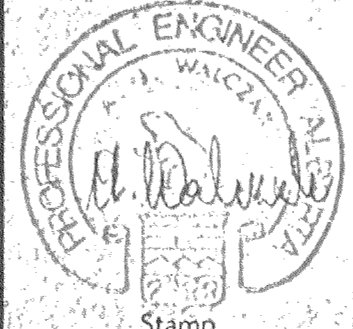

Design A. W.  
Drawn J. S.  
Checked A. W.  
Scale J. S.  
Date JUNE 10, 1988

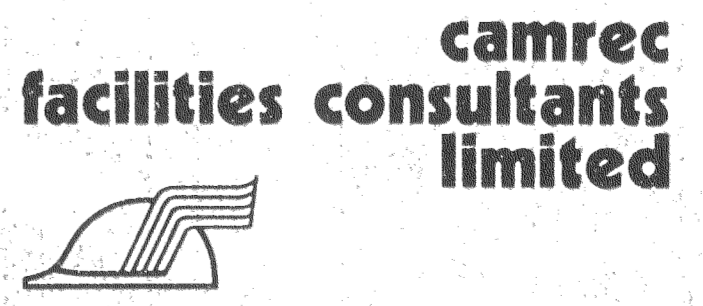

INDOOR SWIMMING POOL  
PEACE RIVER ALBERTA  
MECHANICAL DETAILS

Date Printed  
Job No. CE8345  
Department MECHANICAL  
Drawing No. M604  
Rev.

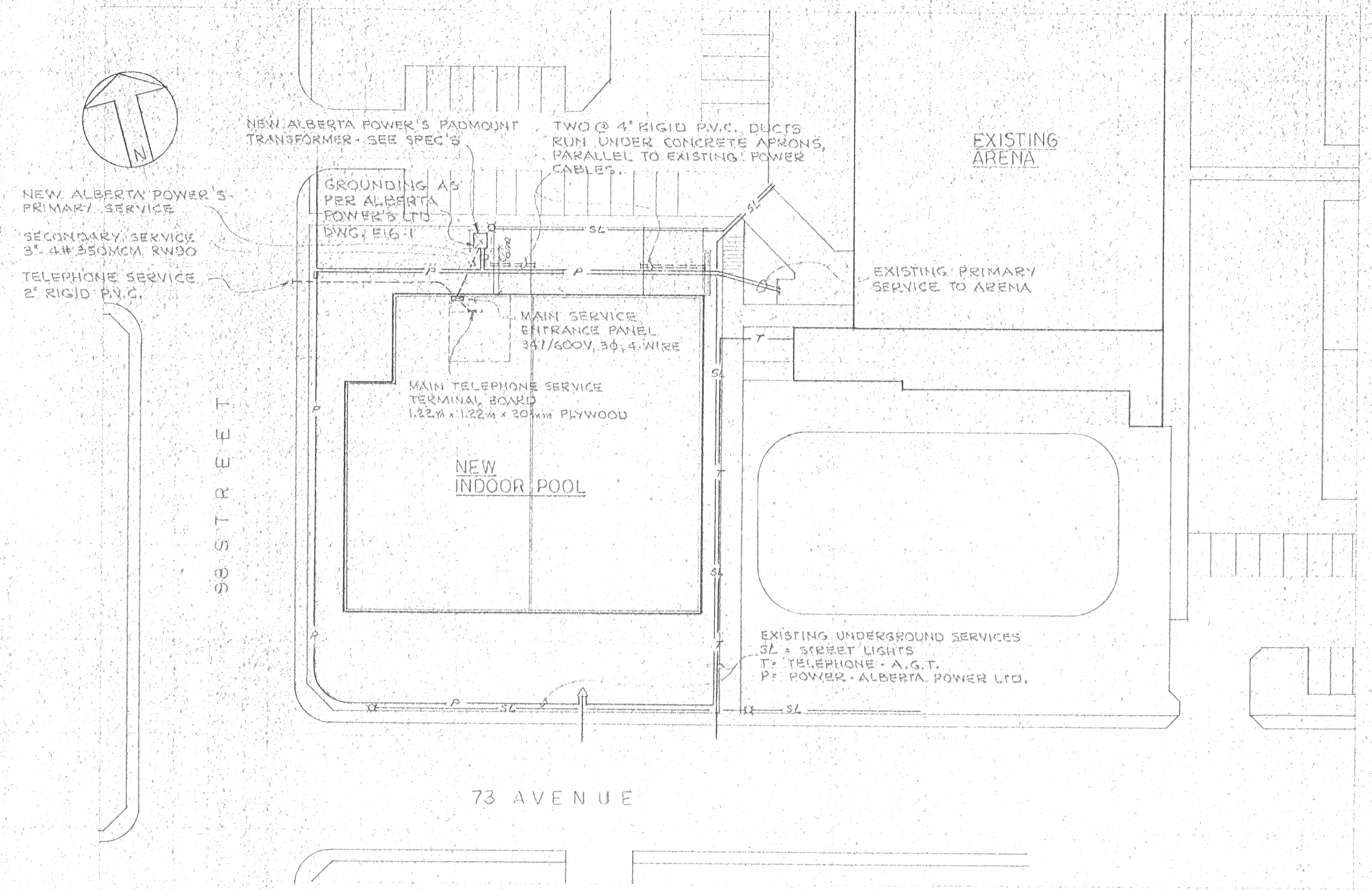

SITE PLAN  
1:500

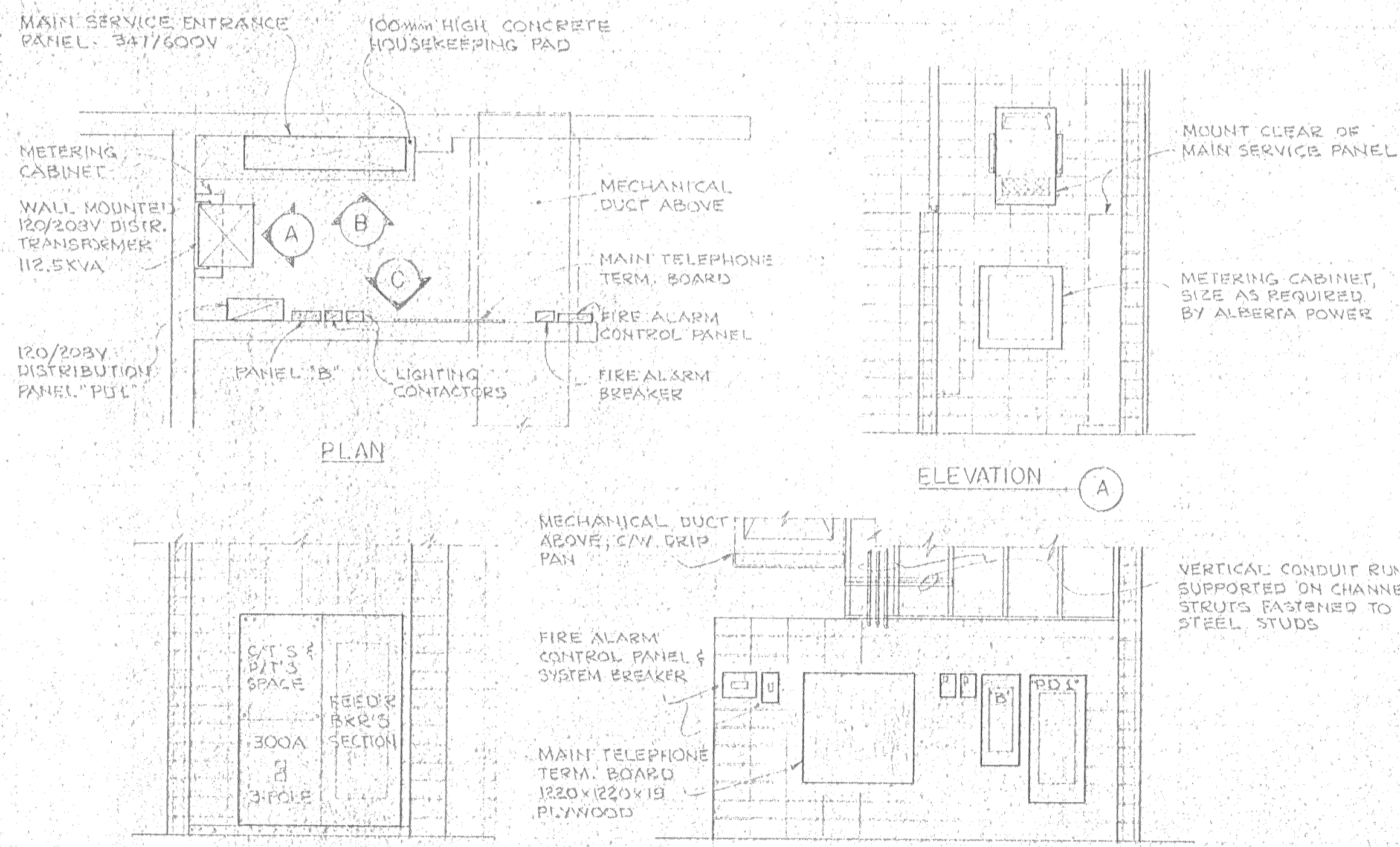

ELECTRICAL ROOM DETAIL  
1:50

ELECTRICAL SYMBOLS LEGEND			
—	CONDUIT RUN IN WALL/CEILING OR EXPOSED, AS DIRECTED	⊠	MECHANICAL EQUIPMENT PREWIRED CONTROL PANEL
- - -	CONDUIT RUN IN/UNDER FLOOR SLAB, AS DIRECTED	⊙	MOTOR
○	CEILING OUTLET BOX OR CONDUIT FITTING, AS REQUIRED	⊠	MANUAL MOTOR STARTER
⊠	WALL OUTLET BOX OR CONDUIT FITTING, AS REQUIRED	⊠	MAGNETIC MOTOR STARTER
⊠	SINGLE POLE SWITCH	⊠	PUSHBUTTON CONTROL STATION
⊠	TWO POLE SWITCH	⊠	DISCONNECT SWITCH W.P.F. WEATHERPROOF ENCLOSURE
⊠	THREE-WAY SWITCH	⊠	THERMOSTAT
⊠	SINGLE RECEPTACLE	⊠	VACUUM SWITCH
⊠	DUPLEX RECEPTACLE W.P.F. WEATHERPROOF COVER	⊠	SOLENOID VALVE
⊠	DUPLEX RECEPTACLE ON GROUND FAULT CIRCUIT	⊠	CONTROL RELAY
⊠	ISOLATED GROUND RECEPTACLE	⊠	FIRE ALARM BREAKGLASS PULLSTATION
⊠	SWITCHED SINGLE RECEPTACLE C/W PILOT LIGHT	⊠	FIRE ALARM BELL
⊠	CLOCK RECEPTACLE ONLY	⊠	FIRE ALARM END-OF-LINE RESISTOR
⊠	SURFACE/SUSPENDED FLUORESCENT FIXTURE	⊠	FIRE ALARM HEAT DETECTOR, RATE OF RISE AND 51°C FIXED TEMP.
⊠	SURFACE WALL/CEILING INCANDESCENT FIXTURE	⊠	FIRE ALARM HEAT DETECTOR, 51°C FIXED TEMP.
⊠	HIGH INTENSITY DISCHARGE FIXTURE	⊠	TELEPHONE OUTLET
⊠	EXIT LIGHT FIXTURE	⊠	SPEAKER OUTLET
⊠	PHOTO-ELECTRIC CELL	⊠	HORN TYPE SPEAKER OUTLET
⊠	EMERGENCY LIGHTING 12VOLT D.C. BATTERY PACK	⊠	MICROPHONE OUTLET
⊠	EMERGENCY LIGHTING REMOTE HEAD - 12WATT HALOGEN LAMP	⊠	120V A.C. PLUG-IN CLOCK

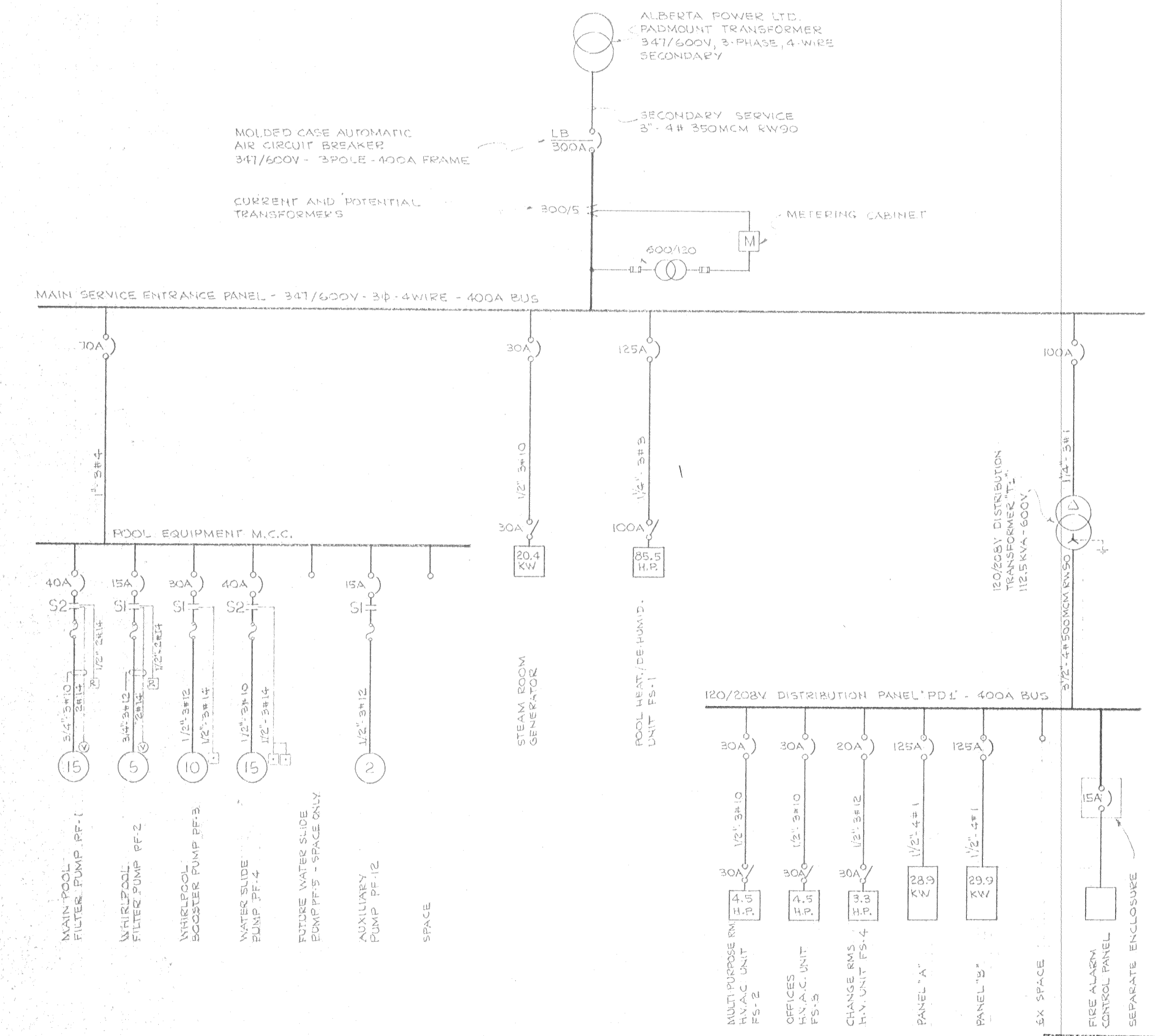

SINGLE LINE POWER DISTRIBUTION SCHEMATIC  
N.T.S.

REVIEWED  
Alberta Building Code  
see report for  
JUN 20 1988  
specific requirements

SPECIAL CONSULTANT			
Stamp	Dwg. No.	REVISIONS	Date By

Drawings and accompanying specifications are property of the indicated design company and any copy or reproductions of them in whole or in part by any person is illegal without the consent of the company and shall be prosecuted by law.  
Errors, omissions or discrepancies in these drawings and/or the accompanying specifications shall be referred to the COMPANY for correction, interpretations and/or revision.

DESIGN TO PRACTICE  
FACILITIES CONSULTANTS LIMITED  
June 10, 1988  
DESIGNER: F. ZENARI  
CHECKER: G.N. - F.Z.  
DATE: JUNE 10, 1988

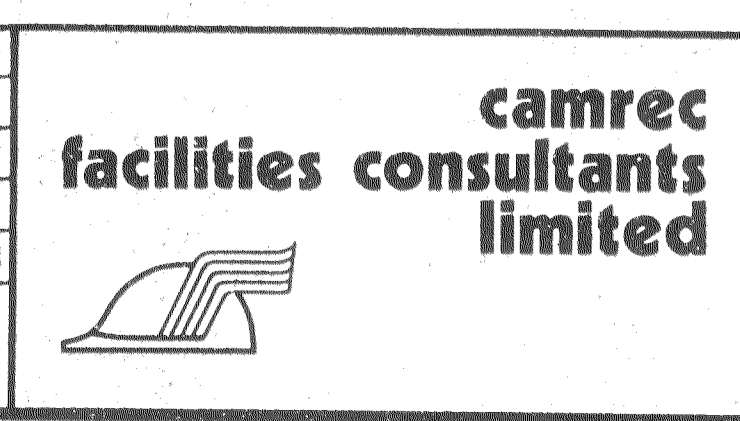

Job No.	CEB345
Department	ELECTRICAL
Drawing No.	E-701
INDOOR SWIMMING POOL PEACE RIVER, ALBERTA SITE PLAN - LEGEND - POWER SCHEMATIC	

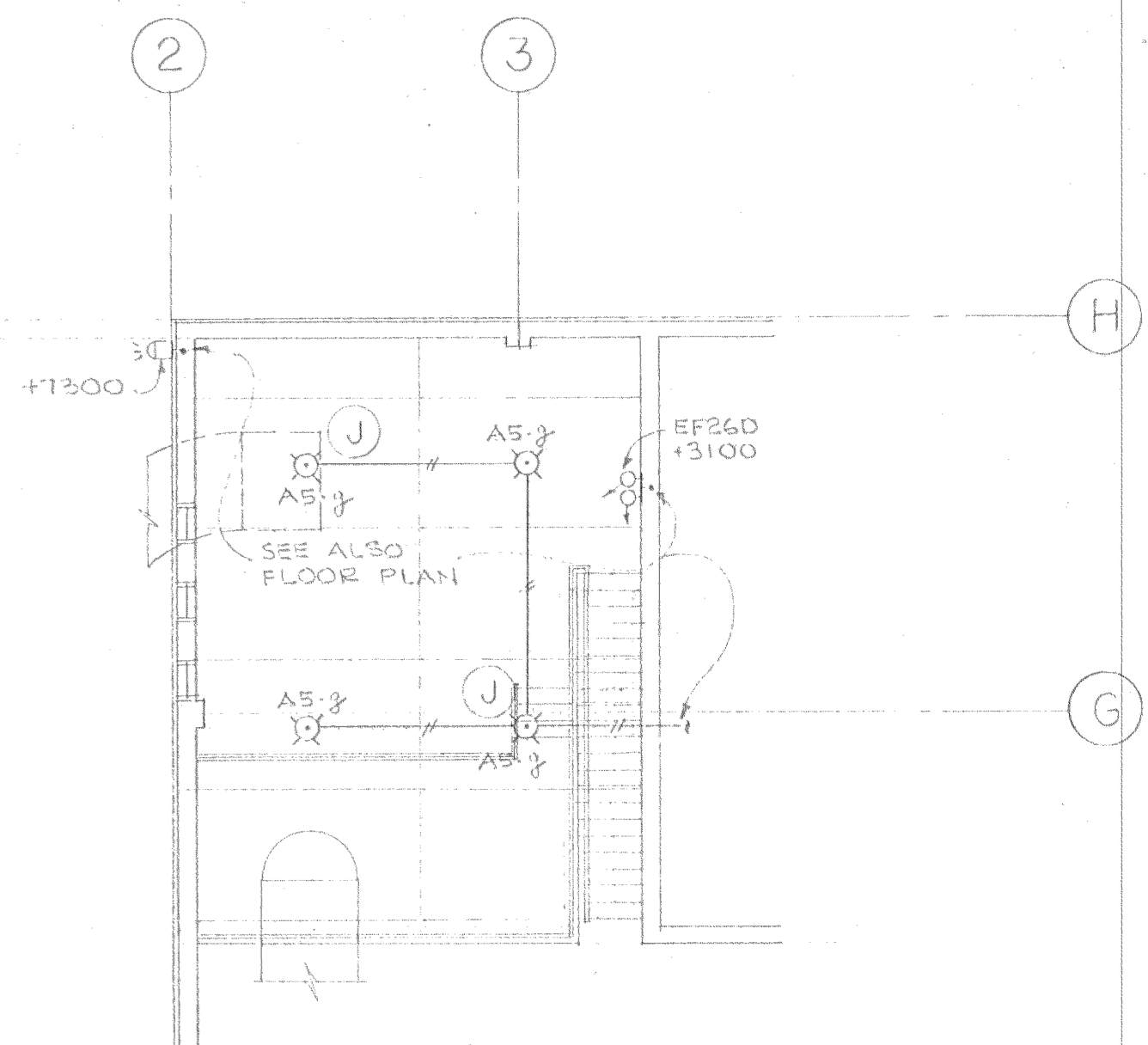
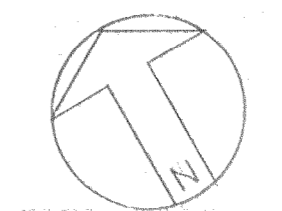
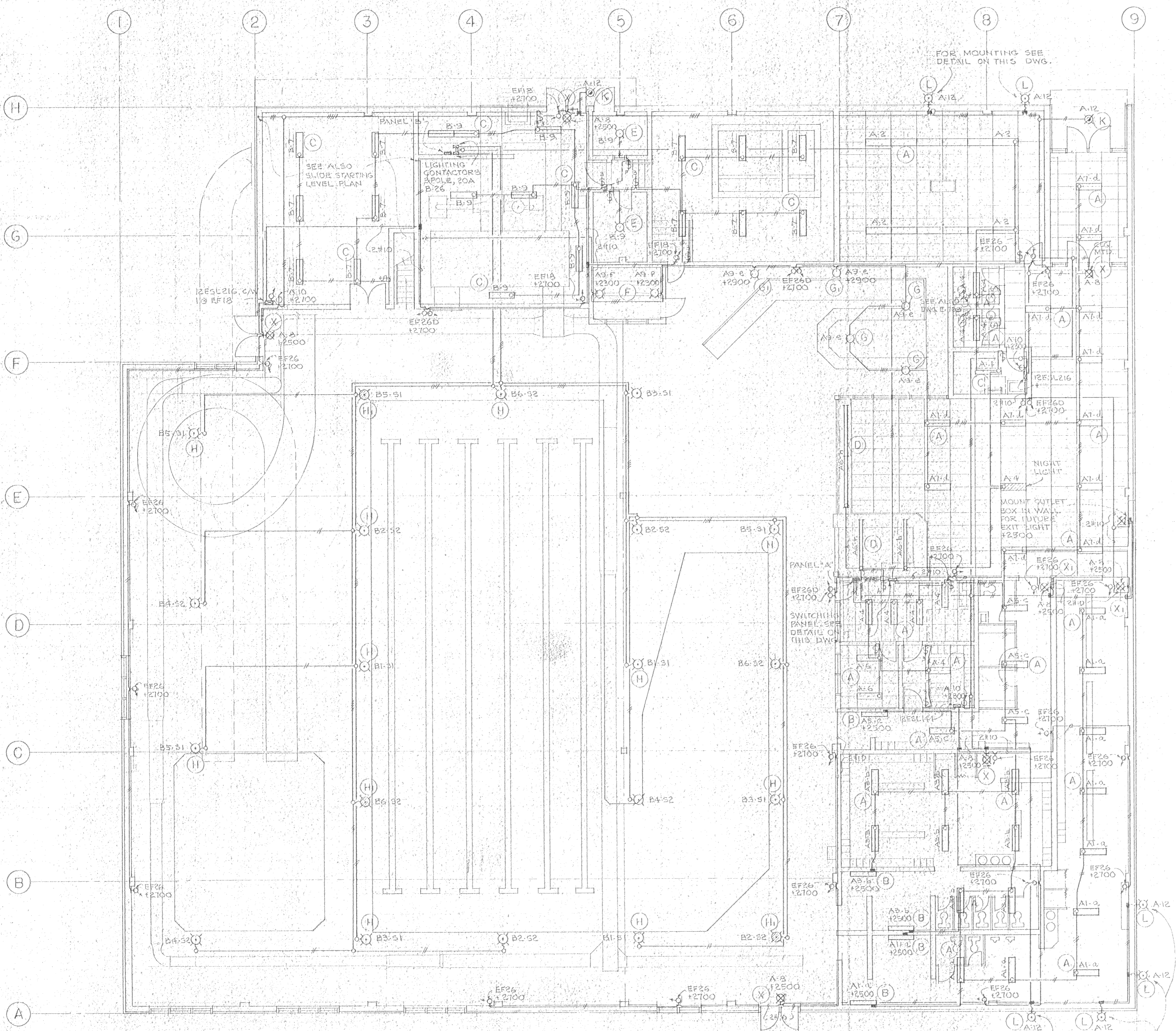

SLIDE STARTING LEVEL PLAN  
1:100

- NEON PILOT LIGHTS
- CONTINUOUS PIANO HINGE
- 15A-120V TOGGLE SWITCHES, SPEC'S GRADE
- LAMACOIDS
- LIGHTING CONTACTORS "ON OFF" PUSHBUTTONS
- MANUAL MOTOR STARTERS F.H.P., 120V, 1-POLE, TOGGLE TYPE

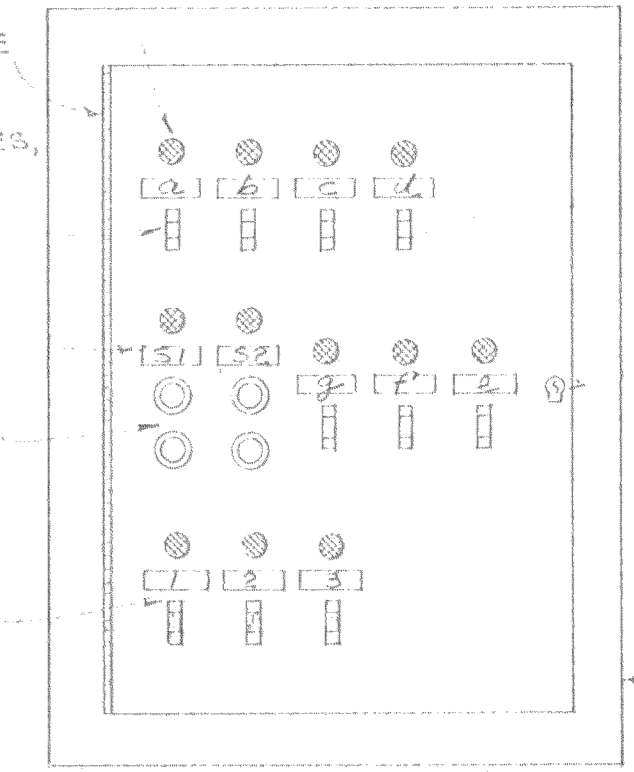

SWITCHING PANEL DETAIL  
N.T.S.

LAMACOID LEGEND

- 4 - MEN'S CHANGE ROOM
- 5 - LADIES' CHANGE ROOM
- C - MULTI-CHANGE AREA
- L - LOBBY
- E - WHIRLPOOL AREA
- F - STEAM ROOM
- g - SLIDE STARTING LEVEL
- S1 - POOL AREA
- S2 - POOL AREA
- 1 - WHIRLPOOL EXHAUST FAN
- 2 - MULTI-CHANGE ROOM EXHAUST FAN
- 3 - MULTI-CHANGE SHOWERS EXHAUST FAN

FLUSH MTD. PANEL, SIZE AS REQUIRED, STAINLESS STEEL BEVELLED EDGE COVER, HINGED DEVICES MTD. ON BACK PLATE WITH OPENINGS ON DOOR, OR MOUNTED ON DOOR, WIRING TERMINAL STRIP ON BACK OF PANEL.

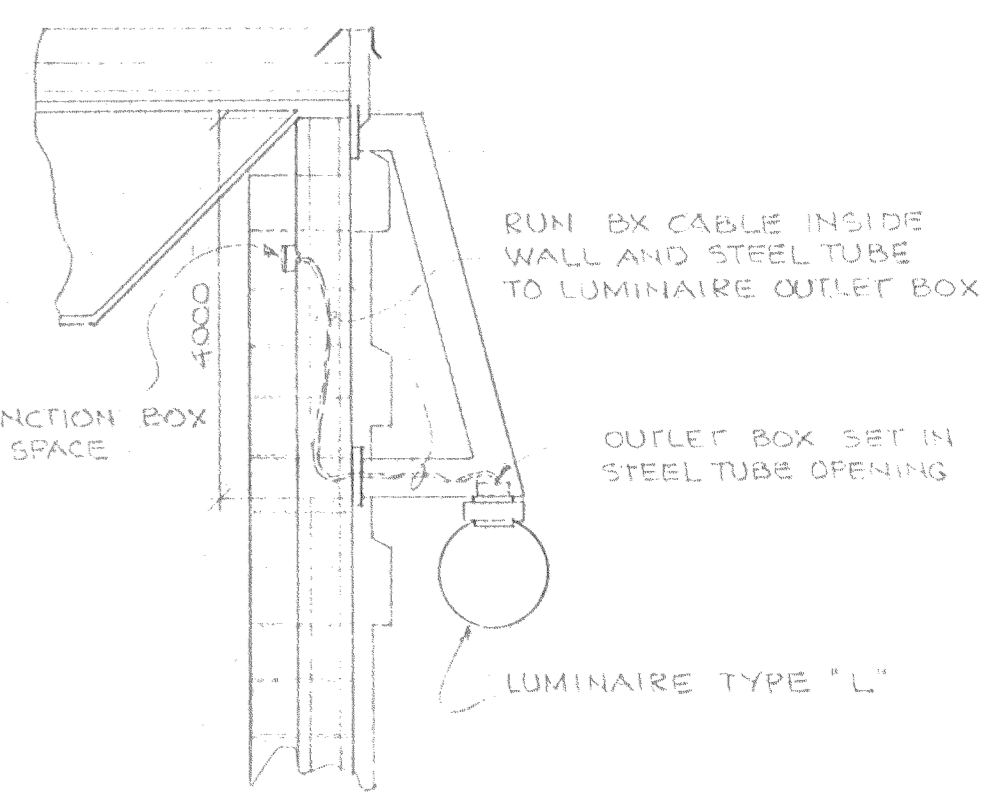

LUMINAIRE TYPE "L" MOUNTING DETAIL  
N.T.S.

REVIEWED  
Alberta Building Code  
see report for  
JUN 20 1988  
specific requirements  
B. YOUZEFOWICH Building Inspector

Stamp	<b>SPECIAL CONSULTANT</b>				Drawings and accompanying specifications are property of the indicated design company and any copy or reproduction of them in whole or part by any person is illegal without the consent of the company and shall be prosecuted by law. Errors, omissions or discrepancies in these drawings and/or the accompanying specifications shall be referred to the COMPANY for correction, interpretation and/or revision.	PERMIT TO PRACTICE B. YOUZEFOWICH CONSULTANTS LIMITED B. YOUZEFOWICH PERMIT NUMBER P 1004 the Association of Professional Engineers and Geoscientists of Alberta	Design F. ZENARI Drawn F.N.Z. Checked G.N. - F.Z. Scale 1:100 Date JUNE 10, 1988	<b>camrec</b> <b>facilities consultants</b> <b>limited</b>	INDOOR SWIMMING POOL PEACE RIVER, ALBERTA	Date Printed
	Dwg. No.	REVISIONS	Date	By						Job No. CE8345

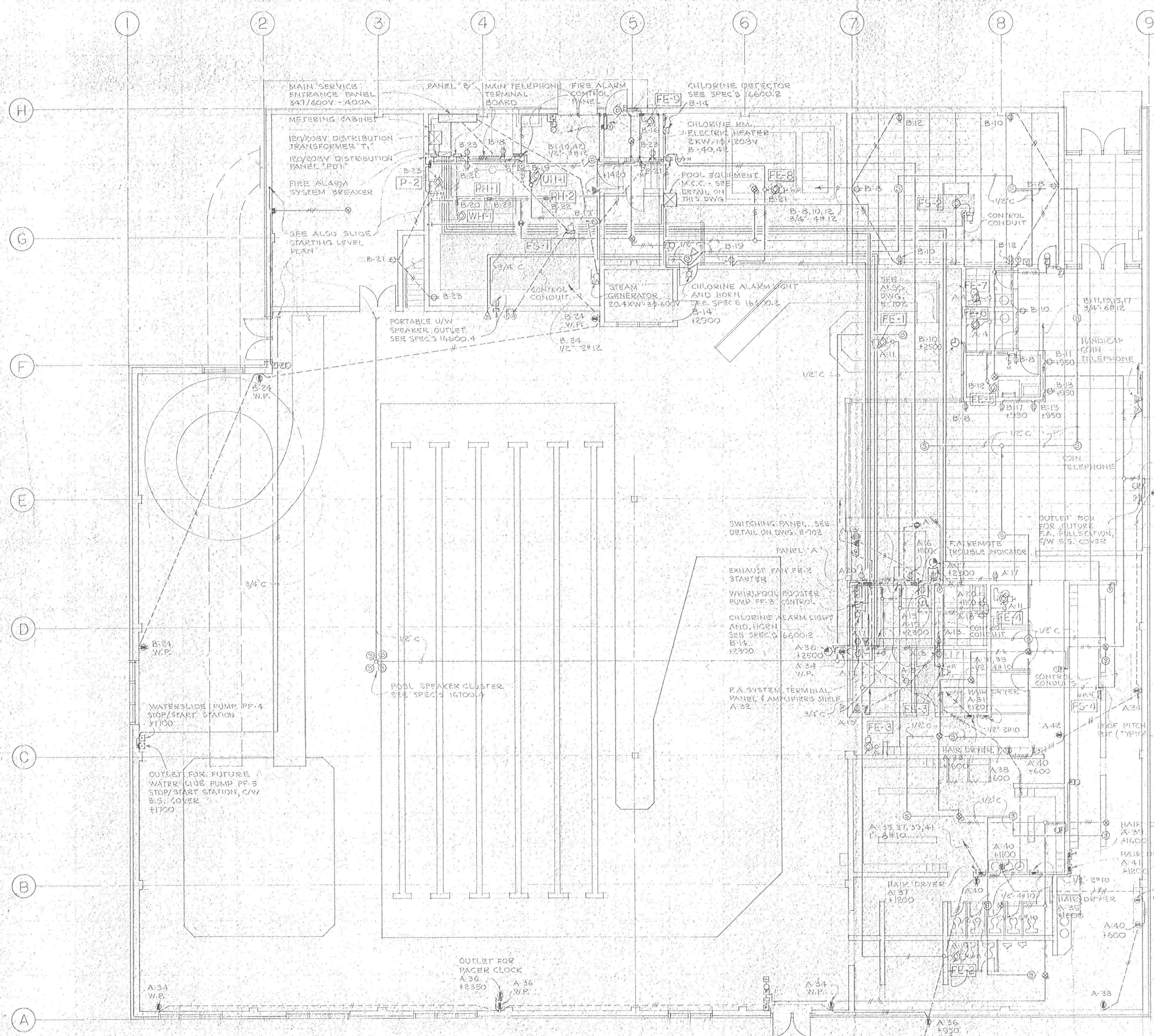

**NOTE:**  
FROM EACH TELEPHONE OUTLET RUN 3/4" E.C. TO MAIN TERMINAL BOARD

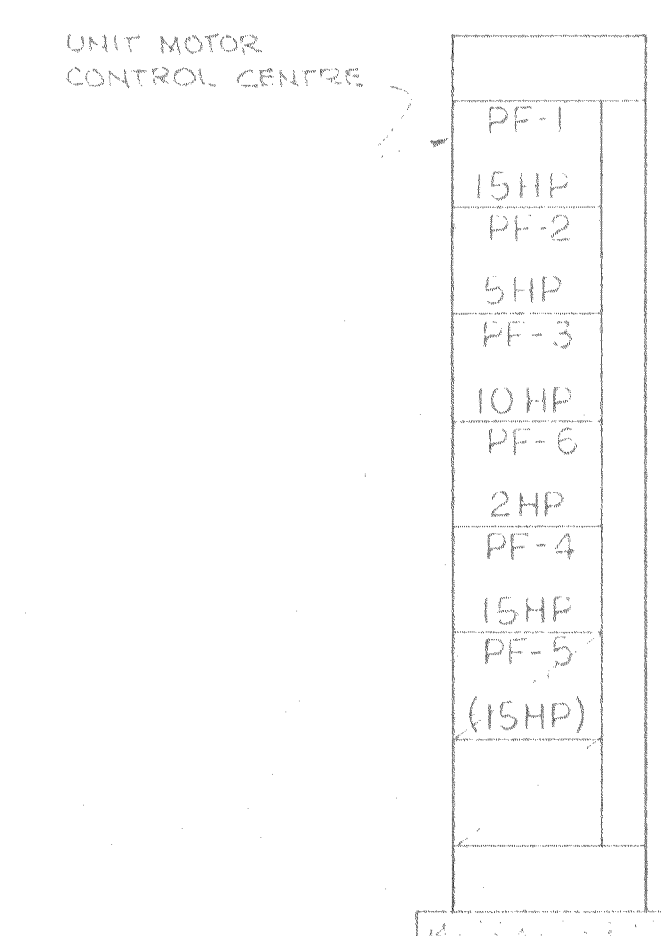
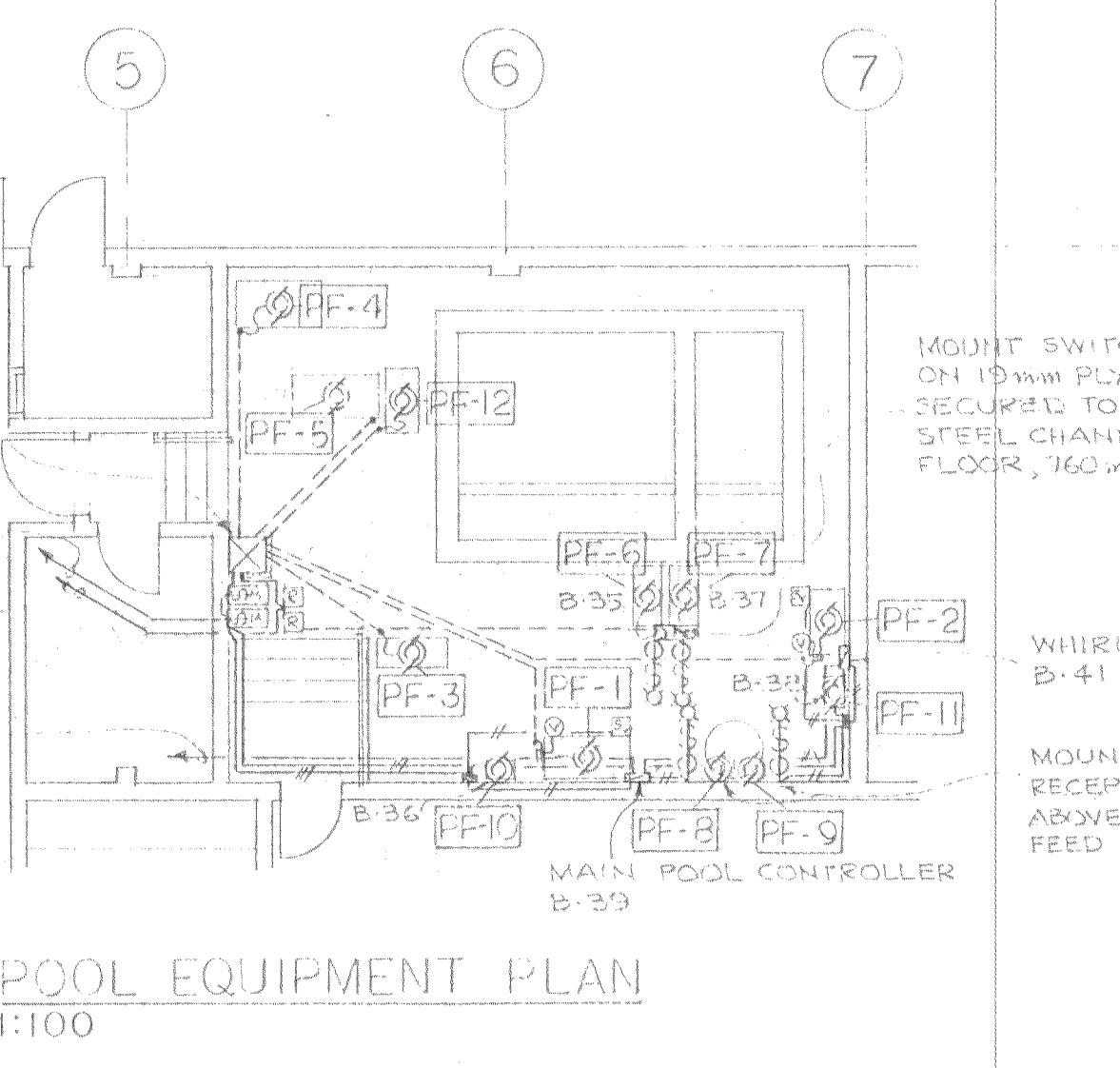
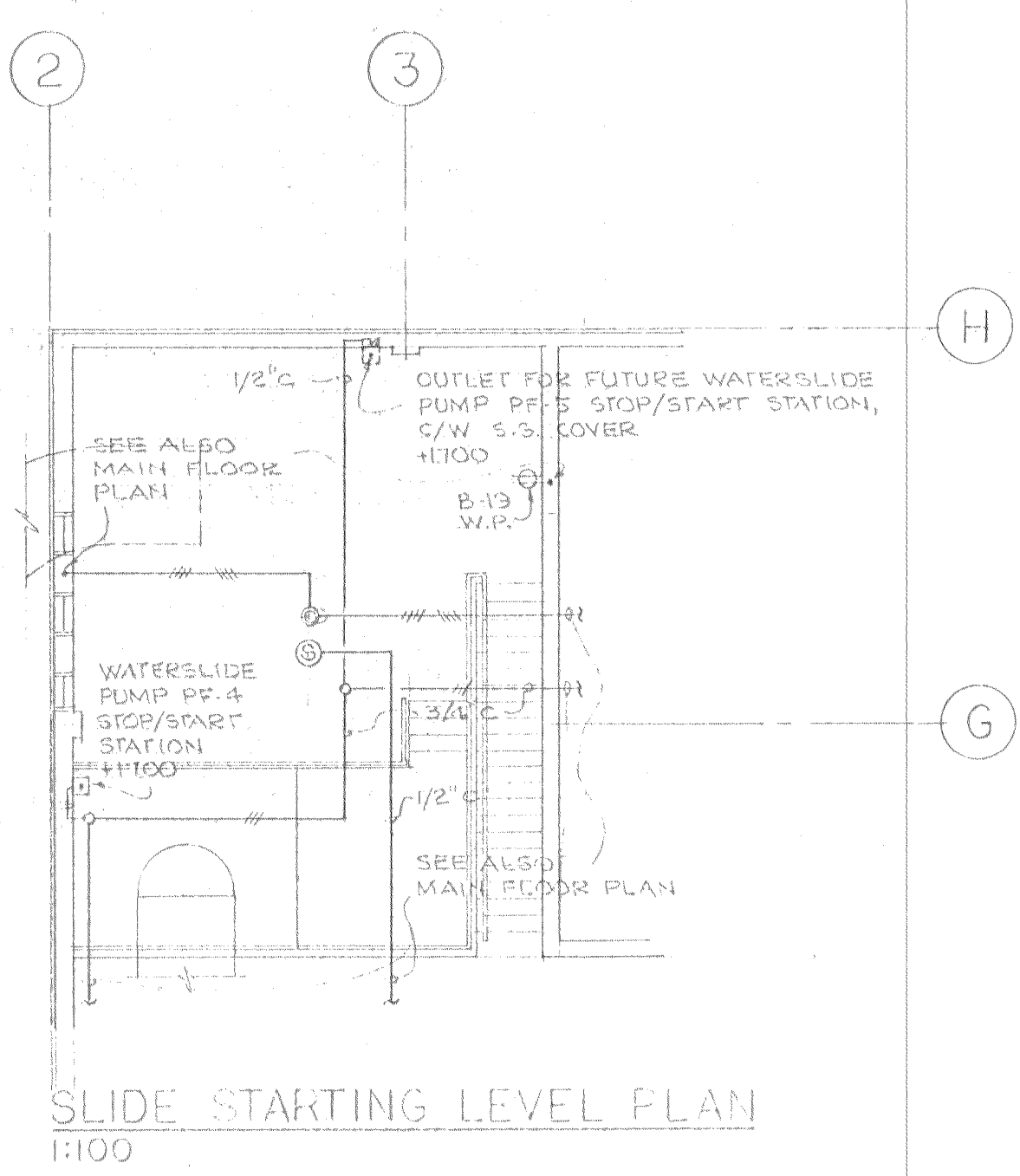

POOL EQUIPMENT M.C.C. DETAIL  
1:20

Alber  
SPC  
B. YOUNG

**SPECIAL CONSULTANT**

Stamp	Dwn. No.	REVISIONS	Date	By

Drawings and accompanying specifications are property of the indicated design company and any copy or reproductions of them in whole or part by any person is illegal without the consent of the company and shall be prosecuted by law. Errors, omissions or discrepancies in these drawings and/or the accompanying specifications shall be referred to the COMPANY for correction. Interpretations and/or revision.

DESIGNER: F. ZENARI  
DRAWN: F.N.Z.  
CHECKED: G.N. - F.Z.  
DATE: JUNE 10, 1988

Design F. ZENARI  
Drawn F.N.Z.  
Checked G.N. - F.Z.  
Scale 1:100  
Date JUNE 10, 1988

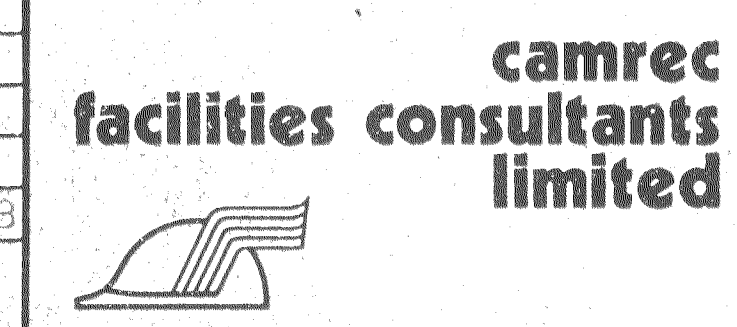

INDOOR SWIMMING POOL  
PEACE RIVER, ALBERTA  
FLOOR PLAN - POWER - DETAILS