

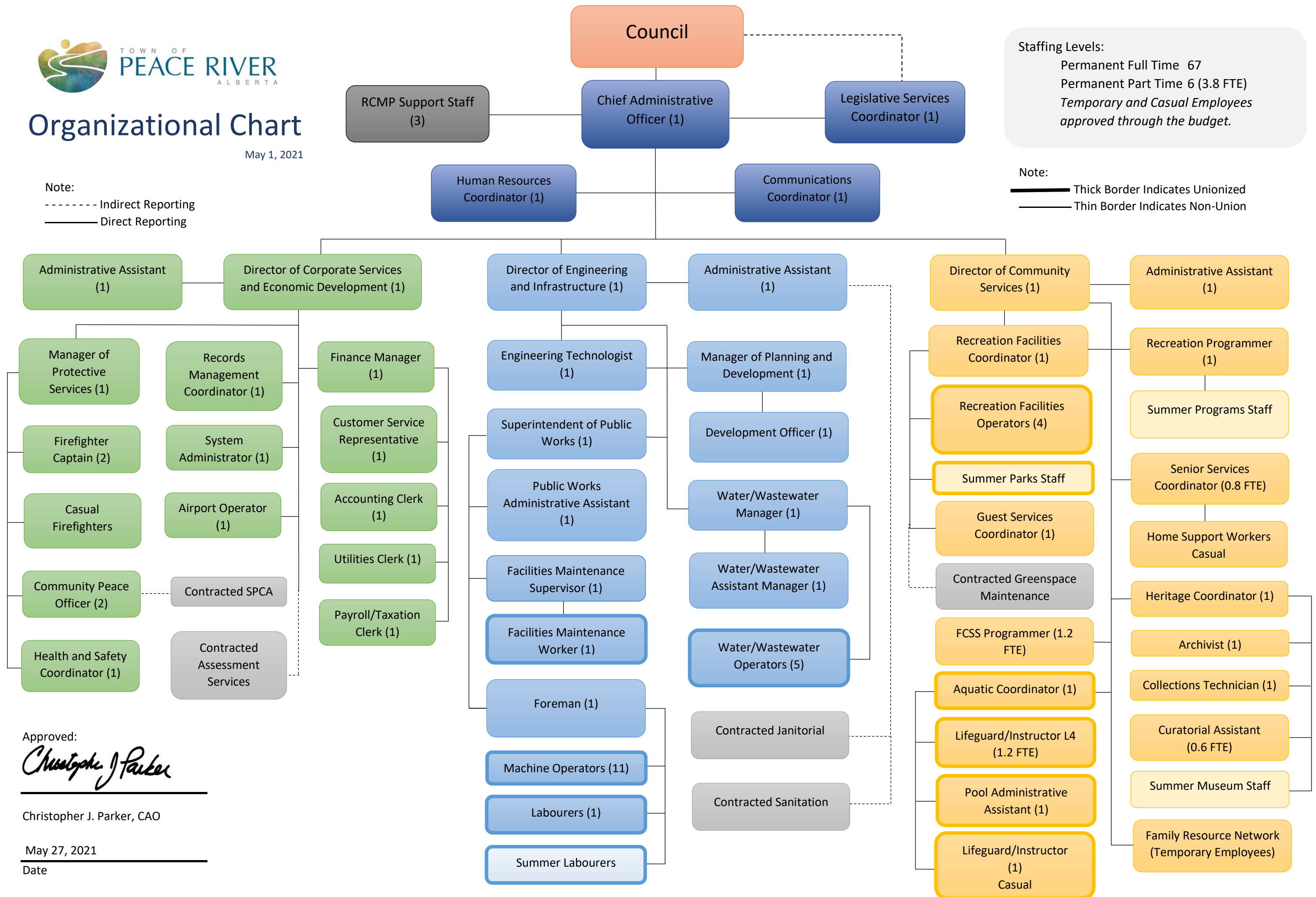

Organizational Chart

May 1, 2021

Note:
 ----- Indirect Reporting
 _____ Direct Reporting



Staffing Levels:
 Permanent Full Time 67
 Permanent Part Time 6 (3.8 FTE)
 Temporary and Casual Employees approved through the budget.

Note:
 _____ Thick Border Indicates Unionized
 _____ Thin Border Indicates Non-Union

Approved:

 Christopher J. Parker, CAO
 May 27, 2021
 Date